OUR YESTERDAYS

1952

GEN
ALLEN COUNTY PUBLIC LIBRARY
3 1833 01737 7778

Property of
South Adams H.S.

GENEALOGY
977.201
AD1BER
1952

Digitized by the Internet Archive
in 2011 with funding from
E-Yearbook.com

http://www.archive.org/details/ouryesterdays1952bern

Our Yesterdays

PUBLISHED BY

THE SENIOR CLASS OF 1952

BERNE-FRENCH TWP. HIGH SCHOOL

Foreword

This edition of "OUR YESTERDAYS" has been published by the class of 1952 with the hope that every reader will be able to recall, with many fond memories, all the activities he or she has engaged in while in high school.

We, the class of 1952, feel it a rare privilege to graduate in the year of Berne's Centennial. We are proud of our town as well as our high school, and thank both for all their efforts in help and co-operation they have given us.

Then, too, the Annual Staff wishes to thank the many teachers, parents, students and friends who have co-operated so generously in making this publication possible.—D. N.

This issue of "OUR YESTERDAYS" has been dedicated to Leonard Kingsley, a teacher who with untiring efforts has raised Berne High's Agriculture Department up to one of the highest in the area. He is a fine friend to all students as well as an excellent teacher.

In this manner we, the class of 1952, wish to express our appreciation to him and for each hour he has spent with us. It gives us great pleasure to dedicate this book to you, Mr. Leonard Kingsley.

FACULTY

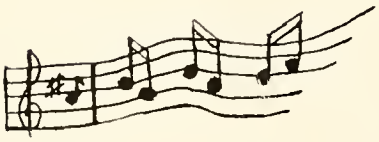

The End of a Perfect Day

EARL M. WEBB

Superintendent

A.B. Earlham College
M.A. Chicago University
Berne High School 24 years

MACK A. RALSTON

Principal

B.S. Indiana State
M.S. Indiana State
Graduate Study—I. U.
Berne High School 1 year

SCHOOL BOARD

BETH BLUE

A.B. Indiana University
M.A. Indiana University
Berne High School 11 years

English, Latin, Library

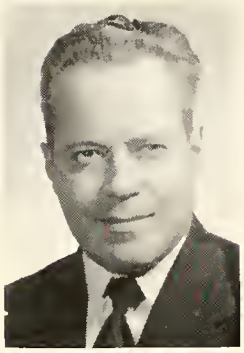

FREEMAN BURKHALTER

B.Mus.Ed. Northwestern Univ.
M.Mu. Northwestern Univ.
Berne High School 14 years

Music Supervisor

CAROLINE I. HIRSCHY

A.B. Indiana University
M.S. Indiana University
Berne High School 29 years

Algebra, German, History

EVA KIEWITT

B.S. Ball State
Berne High School 3 years

English, Physical Education

BARBARA ROMINE

A.B. Ball State
Berne High School 1 year

Art, English

WILLIAM H. SPURGEON

A.B. Central Normal
M.A. Ball State
Berne High School 23 years

Mathematics, Science

EVERETT RENNER

B.S. Ball State
Berne High School 6 years

Typing, Bookkeeping

GLENNYS SCHINDLER

A.B. Ball State
Berne High School 16 years

Home Economics

CHARLES A. THARP

B.S. Taylor University
Graduate Work—Ball State
University of New Mexico
Berne High School 2 years

Mathematics

RUSSELL WELLER

A.B. Mt. Morris
B.D. Bethany Seminary
Berne High School 10 years

Science, Special Industrial Arts, Advanced Shop

LEONARD KINGSLEY

B.S. Purdue University
Berne High School 3 years

Vocational Agriculture, Science

LOIS LEHMAN

A.B. Wheaton
Graduate Study—Indiana Univ.
Berne High School 1 year

Speech, English

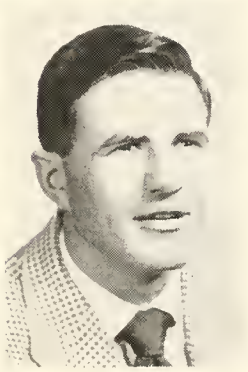

NORM WILHELMI

B.S. Taylor University
Berne High School 1 year

Coach, Physical Education, History, Safety

SHIRLEY FLUECKIGER
Berne High School
Secretary 1 year

GLADYS CHRISMAN

A.B. Ball State
Berne High School 10½ yrs.

Art and Music (Grades)

He took these

Surprise!

What's going on here?

Huh?

Dignity

That guilty look

Art Teacher
Birthday
Gerry

Angel
Cooks
Daisy Belle

Colleen & Paul — "Hi" — Phil's in trouble

SENIORS

Now Is The Hour

Finally!

In the fall of '48, we 45 blew in, or slid in (opinions differ), but nevertheless we *energetic* freshmen entered Berne-French High School. For our class officers, to guide us through our first year, we chose Junior Bertsch for president; Audrey Whitehurst, vice president; Daisy Heller, secretary; and JoAnn Baumgartner, treasurer.

November 22 we had a class party in the school gym.

As sophisticated sophomores we welcomed a few new members to our class. We chose Paul Sprunger as president; Don Neuen as vice president; Carolyn Smith as secretary; and Susan Rumple as treasurer. A skating party was held at Decatur on April 24 with everyone having a swell time.

At last we became juniors and could be called the upper-classmen. For our class officers we chose Don Neuen as president; Paul Sprunger as vice president; Carolyn Smith as secretary; and Daisy Heller as treasurer. On February 13, our class presented the play, "Cheaper By the Dozen," under the direction of Miss Blanche Stone. In May we played hosts to the Seniors at the Junior-Senior Reception.

Finally, we had arrived at the moment when we could be called "Seniors." We elected the following officers to guide us safely through our senior year: Junior Bertsch as president; Daisy Heller as vice president; Marjorie Stauffer as secretary; and Roberta Wulliman as treasurer. On October 15, our class joined the juniors in a skating party at Roller Dome in Fort Wayne. Our class colors are beige and brown. Our class flower is the sunburst rose. For our class motto we have chosen "Don't be sharp, Don't be flat, Just be natural." For our educational class trip we chose to go to Chicago, Ill.

Another commencement has passed and B. F. H. S. has sent out another class to make over the world.

We wish to express our gratitude to all the teachers for their patience and kindness. We sincerely regret leaving all of our friends and most of all, good old Berne-French High!

JOANN BAUMGARTNER

"Roving Kind"

A Cappella 3, 4; Girls' Glee Club 1, 2, 3, 4; Latin Club 1, 2; G. A. A. 2, 3, 4; Booster Club 4; Class Treasurer 1; Annual Staff 4

LORINE BAUMGARTNER

"Sweet Violets"

Canteen 4; Girls' Glee Club 3, 4; A Cappella 4

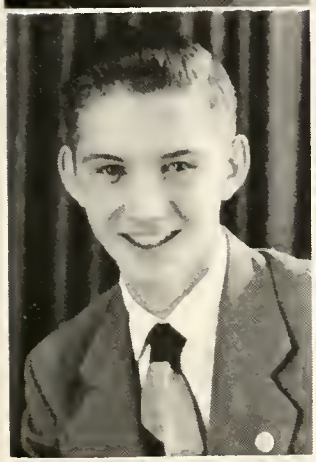

JUNIOR BERTSCH

"Pick-Up Truck"

Canteen 4; A Cappella 1, 2, 3, 4; Boys' Glee Club 1, 2, 3; Basketball 3, 4; Track 3; Latin Club 1, 2; Annual Staff 4; Class President 1, 4; Editor of Class Paper 3; Class Play 3

ALICE BRUNNER

"5' 2" Eyes of Blue"

Canteen 4; Girls' Glee Club 1, 2

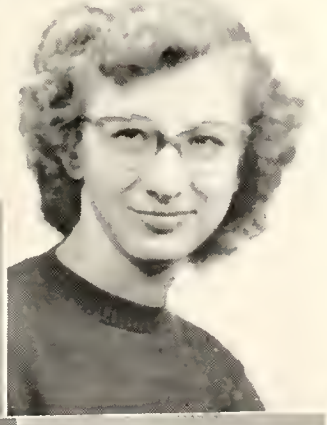

JIM GERBER

"Anytime"

Basketball 4; Baseball 3, 4; Track 2; Class Play 3; A Cappella 3, 4; Boys' Glee Club 3, 4; Annual Staff 4; Canteen 4; Intramurals 1, 2; Freshman basketball team 1; Sports Editor Jr. Class Paper 3

MARY ALICE CANEN

"Bell Bottom Trousers"

Latin Club 1, 2; Girls' Glee Club 1, 2, 3, 4; A Cappella 4; Class Play 3; Canteen 4

RUTH GILLIOM

"Beautiful Brown Eyes"

Canteen 4; A Cappella 2, 3, 4; Band 3, 4; Girls' Glee Club 1, 2, 3, 4; Orchestra 1, 2, 3; Class Play 3; Vocal Solo 3, 4; Trio 2, 3, 4

KEDWIN GRABER

"Slow Poke"

Canteen 4; A Cappella 1, 2, 3, 4; Boys' Glee Club 1, 2, 3, 4; Boys' Quartet 4; Solo Contest 4; Class Play 3

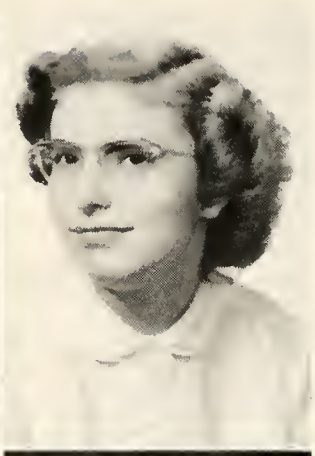

ARTHUR HABEGGER

"Mr. 5 by 5"

Canteen 4; Annual Staff 4; Student Manager 4; Class Play 3

GLORIA HANNI

"Can't Help Lovin' Dat Man"

Canteen 4

BONITA HEARE

"Don't Fence Me In"

Latin 1, 2; A Cappella 4; Canteen 4; Girls' Glee Club 1, 2, 3, 4; G. A. A. 1, 2, 3, 4; Annual Staff 4; Librarian 4

DAISY HELLER

"Daisy, Daisy, Give Me Your Answer, Do"

Canteen 4; Band 2, 3, 4; A Cappella 3, 4; Class Play 3; Girls' Trio 3; Mixed Quartette 4; Girls' Glee Club 1, 2, 3, 4; Annual Staff 4

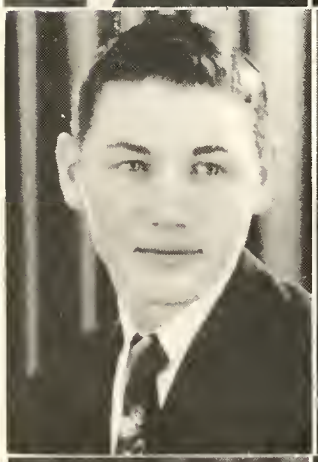

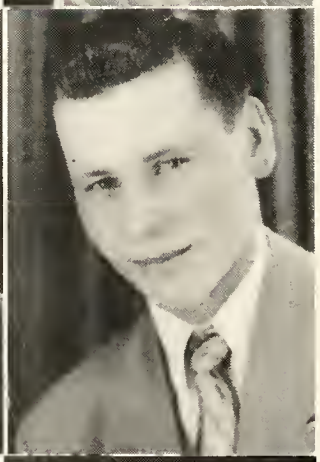

PHIL KAEHR

"Give Me Five Minutes More"

Basketball 3, 4; A Cappella 2, 3; Boys' Glee Club 2, 3; F. F. A. 2, 3, 4

BILL KIPFER

"The Farmer in the Dell"

Canteen 4; A Cappella 4; Track 3; F. F. A. 2, 3, 4; Dairy Judging Team; Junior Class Play

JOHN KIPFER

"My Buick, My Love, and I"

Boys' Glee Club 2, 3; A Cappella 2, 3, 4; F. F. A. 2, 3, 4; Dairy Judging 2, 3; Junior Class Play 3; Canteen 4; F. F. A. Quartette 2; Intramurals 2, 4

CAROL LEHMAN

"My Old Flame"

A Cappella 3, 4; Band 1, 2, 3, 4; Canteen 4; Girls' Glee Club 1, 2, 3, 4; Latin Club 1, 2

GLORIA LEHMAN

"At Last"

Monroe High School 1; Girls' Glee Club 2, 3, 4; A Cappella 2, 3, 4; G. A. A. 2, 3; Band 2, 3, 4; Orchestra 4; Brass Quartet 4; Annual Staff 4; Canteen 4

PHYLLIS LEHMAN

"You Are My Sunshine"

Band 1, 2, 3, 4; Orchestra 4; A Cappella 2, 3, 4; Girls' Glee Club 1, 2, 3, 4; Girls' Trio 2, 3, 4; Class Play 3; Canteen 4; Annual Staff 4

SHIRLEY LEHMAN

"Always Late"

Monroe High School 1; Canteen 4; Girls' Glee Club 2, 3, 4; A Cappella 3, 4; Band 2, 3, 4; Orchestra 3, 4; Booster Club 4

VIRGINIA LEHMAN

"Wishing"

A Cappella 3, 4; Girls' Glee Club 1, 2, 3, 4; Band 2, 3, 4; Orchestra 2, 3, 4; G. A. A. 2, 3, 4; Canteen 4; Annual Staff 4; Latin Club 1, 2; Camera Club 4; French Horn Solo 3, Brass Quartette 4

COLLEEN LIECHTY

"Rag Time Melody"

Canteen 4; Latin Club 1, 2; Girls' Glee Club 1, 2, 3, 4; A Cappella 3, 4

NOLAN LIECHTY

"Hot Time in the Old Town Tonight"

A Cappella 1, 2, 3, 4; Band 1, 2, 3, 4; Canteen 4; Class Play 3; Track 1, 2, 3; Camera Club 4; Boys' Glee Club 1, 2, 3

SHIRLEY LIECHTY

"Guy Named Joe"

A Cappella 3, 4; Girls' Glee Club 2, 3, 4; Librarian 3; Annual Staff 4; Canteen 4

BOB LITWILLER

"Don't Sweetheart Me"

Wheaton High School 1, 2; F. F. A. 3, 4; Intramurals 3, 4; Canteen 4

MARILYN MOSER
"Far Away Places"
Orchestra 1; Girls' Glee Club 1; Canteen 4; Latin Club 1, 2

RUBY MOSER
"She's a Lady"
A Cappella 3, 4; Band 3, 4; Girls' Glee Club 2, 3, 4; Annual Staff 4; Canteen 4

MARY NIEDERHAUSER
"Be My Love"
Band 3, 4; Orchestra 1, 2, 3, 4; A Cappella 4; Girls' Glee Club 2, 3, 4; Class Play 3; Canteen 4; Latin Club 1, 2; Annual Staff 4

DON L. NEUEN
"T. D.'s Boogie"
Pep Band 4; Solo Contest 3, 4; Intramurals 1, 3, 4; Baseball 1, 2, 3, 4; Track 2, 3; Band 1, 2, 3, 4; Orchestra 1, 2, 3, 4; A Cappella 1, 2, 3, 4; Boys' Glee Club 1, 2, 3, 4; Latin Club 1, 2; Class Vice President 2; Class President 3; Annual Editor 4; Editor Jr. Class Paper 3; Canteen 4; Class Play 3; Boys' Quartette 3, 4

JOAN NUSSBAUM
"Tell Me Why"
Band 1, 2, 3, 4; Orchestra 1, 2, 3, 4; A Cappella 2, 3, 4; Girls' Glee Club 1, 2, 3, 4; Canteen 4; Latin Club 1, 2; Annual Staff 4

SUSAN RUMPLE
"Sue City Sue"
Jefferson High School 1; Class Treasurer 2; Girls' Glee Club 2, 3, 4; A Cappella 4; Band 3, 4; Canteen 4; Annual Staff 4; G. A. A. 3; Class Play 3; Latin Club 3, 4

PAUL SPRUNGER
"Hey Good Looking"
A Cappella 1, 2, 3, 4; Boys' Glee Club 1, 2, 3, 4; Baseball 2, 3, 4; Basketball 3, 4; Track 1, 2, 3, 4; Class President 2, 3; Class Play 3; Latin Club 1, 2; Livestock Judging Team 3

MARJORIE STAUFFER
"Stanley's Steamer"
Band 2, 3, 4; Orchestra 1, 2, 3, 4; A Cappella 2, 3, 4; Girls' Glee Club 1, 2, 3, 4; Class Play 3; Canteen 4; Latin Club 1, 2; Girls' Trio 2, 3, 4; Solo 3, 4; String Quartette 4

ROGER STRAHM

"I Get Ideas"

F. F. A. 2, 3, 4; Baseball 3, 4; Class Play 3; Canteen 4; Track 3, 4; A Cappella 1, 2; Boys' Glee Club 1, 2; Intramurals 1, 2, 3, 4

ONALE STUCKEY

"That's My Desire"

Orchestra 1, 2, 3, 4; A Cappella 3, 4; Girls' Glee Club 1, 2, 3, 4; Canteen 4

CAROLYN SUE SMITH

"Because of You"

A Cappella 3, 4; Girls' Glee Club 1, 2, 3, 4; Band 3, 4; Orchestra 1, 2, 3, 4; Canteen 4; Cheerleader 1, 3, 4; Latin Club 1, 2; Annual Staff 4; Band Vice President 4; Class Secretary 2, 3; G. A. A. 4

CLARANELL SPRUNGER

"A Little Bird Told Me"

A Cappella 3, 4; Girls' Glee Club 1, 2, 3, 4; Band 1, 2, 3, 4; Orchestra 1, 2, 3, 4; Latin Club 1, 2; Canteen 4

NORMA JEAN SWEENEY

"Undecided"

Girls' Glee Club 1, 2; G. A. A. 1, 2; Canteen 4; Annual Staff 4

GLORIA TIMMONS

"Gloria"

A Cappella 3, 4; Girls' Glee Club 1, 2, 3, 4; Band 1, 2, 3, 4; Orchestra 1, 2, 3, 4; G. A. A. 2, 3; Canteen 4; Annual Staff 4

AUDREY K. WHITEHURST

"Sophisticated Lady"

Band 3, 4; Orchestra 1, 2, 3, 4; Girls' Glee Club 1, 2, 3, 4; A Cappella 2, 3, 4; Canteen 4; String Quartette 1, 2, 3, 4; Latin Club 1, 2; Class Play 3; Annual Staff 4

ROBERTA WULLIMAN

"Down Yonder"

A Cappella 3, 4; Girls' Glee Club 2, 3, 4; Latin Club 4; Treasurer 4; Canteen 4

JERRY ZERKEL

"The Old Piano Roll Blues"

Boys' Glee Club 2, 3; A Cappella 2, 3; F. F. A. 2, 3; Latin Club 1; Basketball 4; Baseball 3, 4; Canteen 4; Intramurals 1, 2, 3; Livestock Judging Team 3

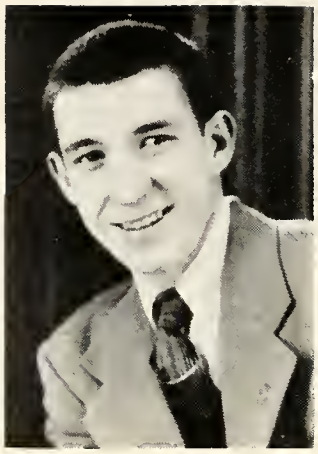

The Senior Class went to Chicago this year for their trip. They traveled by Indiana Railroad bus, and saw the Planetarium, Board of Trade, and Museum of Science and Industry. They stayed at the Hotel Harrison.

LAST WILL AND TESTAMENT

We, the Senior Class of the year One Thousand Nine Hundred and Fifty-Two, being of unusual intelligence, talents and possessions, realize the time for departure has come and hereby do sorrowfully draw up this our last will and testament.

To our sympathetic and understanding teachers we will another model class like ours has been so that the loneliness our absence causes will be bearable.

To the Juniors, we will the privilege of being the sweetest, dumbest class our teachers ever taught.

To the Sophomores, we bequeath our ability to get by on not less than two class meetings for every decision we make.

To the Freshmen, we will all our acquired dignity in hopes that they will use it.

I, Jo Baumgartner, do will and bequeath my ability to skip school to husk corn to Ann Kaehr.

I, Lorine Baumgartner, will my ability to order people around in a friendly way to anyone who can get by with it.

I, Alice Brunner, will all my driver's training knowledge to Jerry Flueckiger.

I, Mary Alice Canen, bequeath my ink eradicator to Darlene Rich if there is any left.

I, Junior Bertsch, will my consideration of helping a certain lost (?) someone to class to Steven Stucky.

I, Jim Gerber, bequeath my ability to be teacher's pet (?) to Fred Habegger.

I, Ruth Gilliom, will my ability to fill a hope chest to any girl who is lucky enough to have one.

I, Art Habegger, bequeath some of my business manner to Charles Lehman.

I, Gloria Hanni, will my ability to satisfy people's empty stomachs to Arlene Sprunger.

I, Bonita Heare, leave my storehouse of jokes to Rochelle Liechty.

I, Daisy Heller, will my natural curly blond hair to Darlene Heare.

I, Phil Kaehr, will my magnetic power over girls to Chester Smith.

I, Bill Kipfer, will my rosy cheeks (minus rouge) to Dick Sweeney.

I, John Kipfer, will my ability to judge (beauties??) to Evan Lehman.

I, Gloria Lehman, will my photogenic face to my sister Marinell.

I, Carol Lehman, bequeath my ability of beating the tardy bell to Ruby and Norma Velez.

I, Phyllis Lehman, will my pleasing personality to anyone who can acquire it.

I, Virginia Lehman, will my tailored appearance to Nancy Eicher.

I, Colleen Liechty, will my many prospective prospects to Karen Moser.

I, Nolan Liechty, will my four smooth worn tires to Roy Lehman.

I, Shirley Liechty, do will and bequeath my ability of getting and keeping a ring to Margery Lehman.

I, Marilyn Moser will my typing ability to Ernie Isch.

I, Ruby Moser, will my four-leaf clover collection to Grace Baumgartner.

I, Don Neuen, bestow some of my rhythmic nature to Keith Reinhard, who has already acquired it.

I, Kedwin Graber, will some of my artistic ability to Stanley Neuenschwander.

I, Mary Niederhauser, regretfully (?) will my seat in chemistry to anyone who cares for it.

I, Joan Nussbaum, bequeath my ability to draw customers to the Coffee Shop to Tommy Burke.

I, Susan Rumple, leave part of my quiet nature to Susan Schug, provided she uses it.

I, Carolyn Smith, will my cheerleading ability to Ardena Hirschy.

I, Claranell Sprunger, will my lovely week-ends to Myrtella Lehman.

I, Marjorie Stauffer, bequeath the honor of being the first in the class to receive a diamond to anyone who is thus blessed.

I, Paul Sprunger, with my old flivver will the ability to steal the show from "Asthma" to anyone who has enough nerve.

I, Roger Strahm, do will and bequeath my quiet manners in the hall to Eddie Flueckiger.

I, Onale Stucky, will my fascination for student managers (not local) to Norma Inniger.

I, Norma Sweeney, will my ability to skip school and not get caught to anyone who can get by with it.

I, Jerry Zerkel, do bequeath a small portion of my vim, vigor, and vitality to Randy Turner.

I, Shirley Lehman, will my love for jewelry to anyone who can afford it.

I, Gloria Sue Timmons, will my various colors of hair to Linda Heyerly.

I, Bob Litwiller, will my unusual talent of skipping chemistry tests to anyone who can get by with it.

I, Roberta Wulliman, will my ability to ruin people's nerves while driving to my brother Van.

I, Audrey Whitehurst, will my love for "Taylor Tots" to anyone with a motherly instinct.

We, the class of 1952, being of sound minds, do hereby sign this Our Last Will and Testament on this 20th day of May, One Thousand Nine Hundred and Fifty-Two.

(Signed) THE SENIORS

CLASS REVIEW OF THE CLASS OF "52"

New York—*July* 25, 1958

JoAnn and Bonita are on a volley ball team in Madison Square Gardens. The name of the team I believe is "Bumy's Devils."

Nolan has announced his research on how to whirl a car approaching an intersection at eighty miles an hour, so that it will turn a complete rectangle when completed. The first appearance will be shown August 4 on Times Square.

Bill Kipfer is now an "Ag" teacher. He has brought farm life to this city with his herd of registered Holstein cattle.

Detroit, Michigan—*July* 28, 1958

The world series opened today with Don Neuen playing center field with the Detroit Tigers. He is married to the boss's daughter.

Shirley Lehman has accepted a position as a Beauty Consultant, she gives pointers on how to curl eyelashes and comb hair.

Paris, France—*August* 1, 1958

Kedwin is now studying art. He says the French girls are rather nice.

Norma Jean is a bookkeeper for John. They are planning to sell Dunbar Furniture, Inc., in Paris.

India—*November* 2, 1958

Phyllis Lehman is out here doing medical missionary work, we are sure she is doing quite well.

Siberia—*August* 23, 1958

"Jakie" is in the Navy. They got him when he left school.

Daviville—*August* 19, 1958

Roger now is co-owner of "Daviville Hatcheries." He always did like to be around chickens.

Bluffton—*August* 2, 1958

Lorine B. is slaving at home over a kitchen stove feeding her family of 3.

Alaska—*September* 25, 1958

Colleen is out here helping her sister in the Children's Home, she always looked as though she would be the motherly type.

Geneva—*October* 6, 1958

Alice Brunner is living here, by the looks of things she is raising quite a "Pyle."

Berne—*October* 12, 1958

Art Habegger is president of Foodtown, Inc., the largest business of foodstores in this part of Indiana.

Carol Lehman, she's Gehman now—is teaching a kindergarten class. She was married four years ago—her class—her children of course.

Ruth Gilliom has just changed her name to Burke. She designs clothes, children's clothes that is.

Shirley Liechty is really a successful nurse. She always wanted to be a nurse after she married Joe.

John is farming and still driving a "Buick." They say he has gotten himself a woman.

Onale is now teaching the third grade having taken Miss Hilda Lehman's position.

Junior is in the roofing business having taken over his father's trade.

Claranell and Gloria Hanni are still slinging food at the Palmer House. They say Gloria is still out "Kuhn" hunting.

LINN GROVE—*September* 1, 1958

Daisy married her high school sweetheart (Rolland). They are doing missionary work at home.

Mary is married to a Hartford coach, she is also teaching a class on "Moral Support to Basketball Boys.

WILLSHIRE, OHIO—*November* 5, 1958

Marilyn is a part time stenographer in this town. Bob and her are getting prepared for the future.

ATLANTA, GEORGIA

Audrey Whitehurst has just won the title of "Miss America." Mr. Habegger must be pretty proud of her.

GREENVILLE, SOUTH CAROLINA—*August* 5, 1958

Marjorie is married to a Bob Jones graduate—he has his own church now here in this city.

INDIANAPOLIS—*September* 8, 1958

Virginia married a photographer. Theymet at college at a camera club meeting.

CHICAGO—*October* 1, 1958

Susan received her B.S. at Purdue and is organizing the world's largest 4-H club for girls and boys in this city.

BURBANK, CALIFORNIA—*October* 8, 1958

Mary Alice has finally settled out here, the navy really moves around—but with a family coming on things had to be changed.

SYRACUSE, INDIANA—*September* 15, 1958

Carolyn Smith, and her husband, John, are living on Lake Wawasee. She is doing part-time nursing at the local hospital.

FORT WAYNE—*September* 13, 1958

Ruby Moser and Roberta Wulliman have been named as head nurses at the St. Joseph Hospital. Joan Nussbaum is chief X-ray technician.

Paul and Jerry are mechanics. They build custom built stock cars as a hobby, and race them at the Fort Wayne speedway.

Gloria Lehman is now living on a big cattle ranch—her husband is raising 700 head of cattle.

Gloria Sue is an airline stewardess for T. W. A. She flies the New York to Chicago line.

Phil Kaehr has just gotten home from the navy. He is now engaged in farming in French township.

These sayings have been thought in the minds of Gloria Lehman and Gloria Timmons—compiled in the High School Annual of "52".

CAN YOU IMAGINE?

Can you imagine JoAnn Baumgartner living a quiet life?
Can you imagine Lorine Baumgartner not blushing?
Can you imagine Junior Bertsch being 5' 1"?
Can you imagine Alice Brunner not liking Geneva?
Can you imagine Mary Alice Canen being mad at someone?
Can you imagine Jim Gerber not eating?
Can you imagine Ruth Gilliom not going steady?
Can you imagine Kedwin Graber not being able to draw?
Can you imagine Art Habegger not reading sport stories?
Can you imagine Gloria Hanni not having Jefferson on the brain?
Can you imagine Bonita Heare not knowing a joke?
Can you imagine Daisy Heller not looking her best?
Can you imagine Phil Kaehr not getting in trouble?
Can you imagine Bill Kipfer talking to a girl without blushing?
Can you imagine John Kipfer taking a girl in the "Buick"?
Can you imagine Carol Lehman driving slow?
Can you imagine Phyllis Lehman being conceited?
Can you imagine Shirley Lehman not combing her hair?
Can you imagine Virginia Lehman not being able to play the French horn?
Can you imagine Colleen Liechty saying something with meaning?
Can you imagine Nolan Liechty slowing down at corners?
Can you imagine Shirley Liechty obeying anybody but Joe?
Can you imagine Bob Litwiller speaking to just one girl?
Can you imagine Marilyn Moser not writing at least two or more letters a day?
Can you imagine Ruby Moser not having a graceful walk?
Can you imagine Don Neuen not having rhythm?
Can you imagine Mary Niederhauser having short hair?
Can you imagine Joan Nussbaum having a high voice?
Can you imagine Susan Rumple being noisy?
Can you imagine Carolyn Smith not cheerleading?
Can you imagine Claranell Sprunger not sleeping in class?
Can you imagine Paul Sprunger not flirting?
Can you imagine Marjorie Stauffer the last to have a diamond?
Can you imagine Roger Strahm being quiet natured?
Can you imagine Onale Stucky not trying her best in Bookkeeping class?
Can you imagine Norma Sweeney with dark hair?
Can you imagine Audrey Whitehurst not playing the piano?
Can you imagine Jerry Zerkel not being a good friend of Mack Ralston?
Can you imagine Roberta Wulliman not being an A student?

CLASSES

When You And I Were Young Maggie

Frivolous Juniors

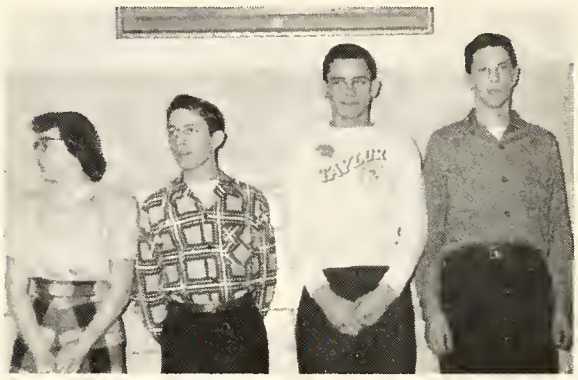

The year '51 marked a great period in history when we distinguished juniors entered Berne-French High School.

The officers chosen were Chester Smith, president; Danny Liechty, vice president; Marjorie Sprunger, secretary; Bill Brace, treasurer. We joined the Seniors on October 15 at Roller Dome for a skating party. For our class play we presented the play "Our Miss Brooks" on March 13 and 14. We wish to thank Miss Lois Lehman for her wonderful direction.

Again we played host to the seniors at the Junior-Senior Reception which was the best of all. Soon after this we ended our eleventh year of schooling and are looking forward to being seniors.

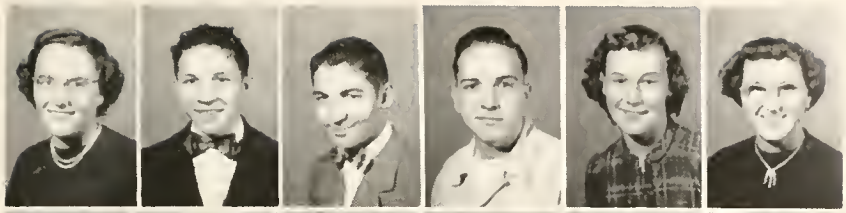

Row 1: Grace Baumgartner, Bill Brace, Jerry Flueckiger, Paul Gehman, Joyce Grandlinard, Erma Habegger

Row 2: Fred Habegger, Darlene Heare, Kaye Heyerly, Ardena Hirschy, Ernie Isch, Ann Kaehr

Row 3—Charles Lehman, Colleen Lehman, Evan Lehman, Marjorie Lehman, Marilyn Lehman, Max Lehman

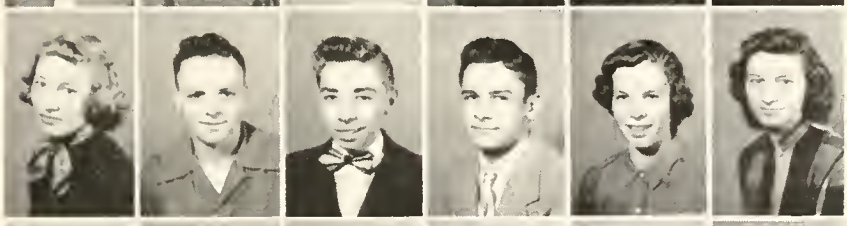

Row 4—Myrtella Lehman, Roy Lehman, Arne Liechty, Danny Liechty, Rochelle Liechty, Karen Moser

Row 5—Shirley Moser, Reginald Myers, Stanley Neuenschwander, Gloria Reinhard, Keith Reinhard, Darlene Rich

Row 6: Patsy Rumple, Douglas Schindler, Arlene Sprunger, Jerry Sprunger, Marjorie Sprunger, Shirley Steury

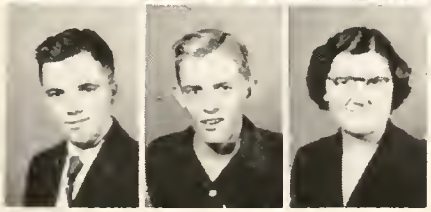

Row 7—John Stucky, Dick Sweeney, Julia Yoder

Carefree Sophomores

On an eventful day in September, the Sophomores came treading up the steps of our high school.

We elected as class officers: president, Karl Rich; vice president, Ned Kipfer; secretary, John Cook; treasurer, Paul Schug. On Feb. 4 we had a skating party at Sunset.

Row 1—Arlan Balsiger, Galen Baumgartner, Margaret Baumgartner, Marjorie Bluhm, Barbara Burdg, Thomas Burke

Row 2—John Cook, Jane Kaye Clauser, Marilyn Eicher, Nancy Eicher, Ed Flueckiger, James Gehman

Row 3—Alice Habegger, Marilyn Habegger, Carl Hackenjos, Audrey Harris, Shirley Hartman, Zenana Hawkins

Row 4—Gerald Hilty, Ned Kipfer, Anita Lehman, Imogene Lehman, Jerome Lehman, Joyce Lehman

Row 5 — Luther Lehman, Marinell Lehman, Rodney Lehman, Grace Liechty, Ruth Ann Liechty, Lester Meshberger

Row 6—Stuart Miller, Gerald Neuenschwander, Virginia Neuenschwander, Donna Nussbaum, Lynette Nussbaum, Marilyn Nussbaum

Row 7—Jerome Rauch, Roger Rawley, Carl Rich, Judy Ryf, Paul Schug, James Sprunger

Row 8—Neva Sprunger, Phyllis Sprunger, Charles Spurgeon, William Spurgeon, Louise Stauffer, Joy Steiner

Row 9—Steven Stucky, Van Wulliman, Suzanne Yager, Dewayne Yoder

Cradle Roll

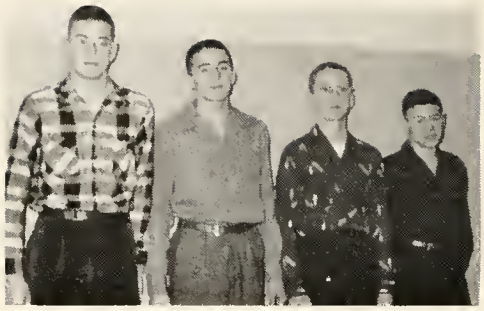

"Greener than grass" was the opinion of the seniors as the freshies timidly came marching up to B. F. H. S. We soon became accustomed to high school life and heartily joined in the school's spirit.

The class officers we selected were: president, Alan Eichenberger; vice president, Benjamin Sprunger; secretary, Charles Fiechter; treasurer, John Kirchhofer.

Row 1 — Helen Baumgartner, Eileen Baumgartner, David Brace, Sally Beer, Robert Amstutz. Keith Amstutz

Row 2 — Charles Fiechter, Alan Eichenberger, Constance Eckrote, David Canen, Duane Bluhm, Lois Bauer

Row 3 — Otis Habegger, Elaine Habegger, Donna Mae Habegger, Larry Gerber, Katherine Gerber, Harry Gerber

Row 4 — Neva Hirschy, Linda Heyerly, Colleen Hendricks, Theda Heller, John Heare, LaVerne Hartman

Row 5—Carol Lantz, John Kirchhofer, Shirley Jones, Rawley Jones, Norma Jean Inniger, Sharleen Hoffman

Row 6—Charles Lehman, Karen Lehman, Marie Lehman, Marilyn Lehman, Ronald Lessig, Constance Liechty

Row 7—Karen Luginbill, Carol McCrory, Phyllis Moser, Ronald Meyers, Joan Neuenschwander, Patricia Nyffeler

Row 8—Evelyn Pfister, Robert Reinhard, Billy Reynolds, Otto Schug, Lester Smith, Benjamin Sprunger

Row 9—Omer Sprunger, Ann Stahly, Romona Stauffer, Zenith Strahm, Billy Stucky, Randy Turner

Row 10—Norma Velez, Ruby Velez, Cameron Webb

GRADE 8

Row 1—John Harvey Augsburger, Kenlyn Augsburger, Patricia Bauserman, Barbara Bertsch, Paul Bixler, Melvin Brunner, Madelyn Clauser, Larry Cloud

Row 2—Pepper Dubach, Thomas Ehrsam, Myles Eley, Jerry Flueckiger, Kaye Flueckiger, Patricia Flueckiger, Mahlon Gehman, David Gilliom.

Row 3—Sandra Gilliom, Leon Gould, Grace Habegger, Myrna Habegger, Georgia Haecker, James Hanni, David Heare, Dean Hendricks

Row 4—Alvin Kipfer, Berdell Lehman, Bernard Lehman, Anthony Liechty. Doris Liechty, Lucille Liechty, Nancy Jo Liechty, Rebekah Liechty

Row 5—Donald Lloyd, Rex Luginbill, Eddie Mason, Sylvia Mazelin, Rosemary Moser, Lawrence Neuen, Ken Neuenschwander, Anita Nussbaum

Row 6—John Nussbaum, Patricia Patterson, Kenneth Reinhard, William Rumple, Kent Schindler, Susan Schug, Louise Schwartz, Larry Simon

Row 7—Nancy Smith, Lynn Sprunger, Rita Sprunger, George Turmail, Constance Von Gunten, Daniel Wickey, Thomas Wilkins, Roscoe Wulliman

Row 8—Rosalind Yager, Stanley Yoder, Ruth Ann Zimmerman

Absent—Kenneth Chrisman

GRADE 7

Row 1—Anna Baumgartner, Donna Jean Brace, Gail Brewster, Richard Brickley, Bonnie Cook, Deanna Erwin, Sherrill Felber, Donna Fosnaugh

Row 2—Betty Gerber, Sue Ann Graber, Rebecca Heyerly, Arlene Hirschy, Joyce Isch, Thomas Jones, Ernest Lehman, Eugene Lehman

Row 3—Michael Lehman, Stanley Lehman, Thomas Lehman, Carl Liechty, Doris Liechty, Juanita Litwiller, Dixie Lloyd, Maurice Moser

Row 4—Philip Moser, Karen Neuenschwander, Stanley Nussbaum, Lucille Pfister, Sheila Price, Lou Ann Reinhard, Diann Ringger, Peter Schug

Row 5—Powell Sprunger, John Spurgeon, Virginia Steffen, Alice Steiner, Lois Steiner, Patricia Tauber, Maryemma Weidler, Keith Welch

Row 6—Frederick Whitehurst, Menas Wickey, Judy Yager, Carolyn Zimmerman

Absent—Peggy Craig

GRADE 6

Row 1—Evan Liechty, Alan Isch, Don Meshberger, Steven Liechty, John Haecker, Dwight Lehman, Teddy Kipfer, Leonard Balsiger.
Row 2—Barbara Liechty, Lyle Cloud, Ernest Kuntz, Lynn Renner, Gary Beaty, Joyce Moser, Paul Brunner, Pauline Brunner, Ed Burkholder, Rhona Lehman, Melville Sprunger, Tom Steury, David Allsgaw, Violet Baumgartner, Dana Schindler, Lydia Schwartz.
Row 3—Alice Stauffer, Rita Hartnett, Donna Lehman, Agnes Sprunger, Fred Stahly, Norma Lehman, Amy Eicher, Tony Yoder, Alan Yoder, Carole Kipfer, Sally Von Gunten, Jylain Ryf, Tom Kirchhofer, Charles Studler, Alice Sprunger, Marietta Lehman, Regina Sprunger, Miss Barbara Sprunger.
Row 4—James Yoder, Margaret Hartnett, Richard Kipfer, Mary Wickey, Carol Neuenschwander, Nancy Eicher, Gene Baumgartner, Virginia Clauser, Bette Smith, Bryce Winteregg, Margaret Craig, David Solano, Diann Habegger, Margaret Bixler, Donald Isch, Joan Meyer, Alice Neuenschwander, Jake Schwartz.

GRADE 5

Row 1—Elaine Gould, August Watanabe, Rose Marie Stout, Una Liechty, Thomas Reynolds, Anita Schindler, Paul Brace, Fern Hackenjos, Steven Sprunger, Kathleen Amstutz, Curtis Liechty, Jan Elzey, Marilyn Lehmann, Keith Minger.
Row 2—Dixie Brickley, Reginia Wulliman, Patsy Taylor, Michael Collier, Mary Eicher, David Johnston, Janis Lantz, Robert Burkhalter, Sandra Kiefer, Ronnie Lautzenheiser, Beatrice Brickley, Keith McAlhaney, Judith Nussbaum.
Row 3—James Yoder, Michael Bauserman, Michael Zehr, Dewayne McBride, Betty Turmail, Bonnie Lehman, Roxanne Sprunger, David Stahly, Sharon Reinhard, Neil Lehman, Nicholas Conrad, Mabel Steffen, Maxine Steury, Terry Augsburger, Anita Neuenschwander, Leslie Augsburger, J. I. Hall.
ABSENT—Judith Parr.

GRADE 4

Row 1—John Turner, Ted Neuenschwander, Donald Weidler, Kent Lindsey, Claudia Schindler, Modjeska Lehman, Larry Moser, Kenneth Kipfer, Nathan Wickey, Philip Sprunger, Loren Stauffer.
Row 2—Julia Hartnett, David Sprunger, Jerry Mason, Jackson Wulliman, David Luginbill, Nancy Zimmerman, Waneta Lehman, Duane Gerber, Janet Brickley, Wanda Lehman, Daisy Strahm, Marjorie Amstutz, Roger Graber, Stephen Von Gunten, Clyde Moser.
Row 3—Beverly Moser, Herbert Frank, Judelle Augsburger, John Habegger, Alice Nussbaum, Bonnie Augsburger, Ronald Zerkel, Beth Sprunger, Karyl Kipfer, Perry Isch, Joyce Emberlin, Judith Habegger, James Blum, Susan Liechty.
Row 4—Mary Jane Habegger, John Heyerly, Jocelyn Schwartz, Shelby Patterson, Reuben Solano, Noel Scherry, Philip Kingsley, Michale Habegger, Janeil Kipfer, Jean Grove, Sharon Babcock, Stanley Graber, Larry Basinger, Francis Harris, William Schwartz.
TEACHERS—Esther Hirschy, Helen Atz
ABSENT—Stanley Inniger, Roger Jahn.
Not on picture, but has come since—Douglas Chrisman.

GRADE 3

Row 1—Ronald Yoder, Daryll Burkhalter, Michael Herman, Donna Basinger, Arlene Reinhard, Philip Habegger, Donald Gerber, David Neuenschwander.
Row 2—Donna Lou Merillet, Gene Yoder, Dixie Ringger, Thomas Kipfer, Marjorie Liechty, Gregg Liechty, Phyllis Speicher, Corwin Fosnaugh, Janice Sprunger, Jon Marhenke, Mary Ellen Watanabe, Eugene Liechty, Sherril Schug, Clyde Wulliman.
Row 3—Miss Hilda Lehman, Rochella Burkhalter, Danny Burry, Donna Hackenjos, Rodney Schwartz, Melvin Nussbaum, Eleanor Webb, James Hill, Sharon Tauber, Jerry Zeigler, Kathleen Ralston, Michael Sprunger, Wanda Stout, Keith Kingsley, Miss Esther Hirschy.
Row 4—Sherill Beer, Arlene Gerber, Marcia Lautzenheiser, Donald Isch, Janet Danner, Myron Bauer, Melvin Schwartz, Kay Scherry, Randall Stuckey, Diann Von Gunten, Dwight Moser, Rita Wulliman, Leon Lehman, Judy Liechty, George Luginbill.

GRADE 2

Row 1—Samuel Heyerly, Donald Emberlin, Virginia Lantz, Willa Graber, Gareth Nussbaum, Jerry Hill, Leon Hartman, Roger Beer, Ronnie Kaehr, Gary Habegger, Dennie Baumgartner, Tal Turner.
Row 2—Sherryll Sprunger, Freddie Inniger, Sandra Ahr, Lewis Sprunger, Jane Brewster, Richard Lautzenheiser, Tanya Bowman, Kenneth Bisel, Judy Habegger, Roger Fox, Carol Steiner, Don Harsha, Mary Ann Solano, David Harris, Nancy Habegger, Stanley Isch.
Row 3—Jerry Habegger, Christopher Renner, Barry Sprunger, Iris Jones, William Winchester, Carol Nelson, Patty Matchett, Sarah Jane Schindler, Richard Smith, Daniel Gehman, Judy Forman, Clarence Brickley, Ruth Ann Wright, Dwight Habegger.
Row 4—Ruth Wickey, Eli Schwartz, Twanette Schrock, Philip Johnston, Donna Parr, Vernon McBride, Judy Neaderhouser, Charles Bentz, Carolyn Lorellette, Larry Leistner, Ruth Ann McAlhaney, Wayne Lehman, Lois Baumgartner, Malcolm Stauffer, Margie Neuenschwander, Nancy Felber, Gretchen Lehman
TEACHERS—Mary Schlagenhauf, Rose Sprunger.

GRADE 1

Row 1—Miriam Gehman, Sharon Hendricks, Elaine Lehman, Barbara Moser, Carol Reinhard, Patty Lehman, Keith Habegger, Ann Moser, Jennifer Lehman, Diann Gerber, Lois Amstutz.
Row 2—Deanna Wulliman, Stanley Stauffer, Nancy Sprunger, Richard Harris, Amy Schwartz, James Bertsch, Darlene Gerber, DeWayne Lehman, Peggy Neuenschwander, Robert Hill, Rosetta Liechty, Samuel Canen, Janet Lehman, Ronald Habegger, Sharon Steiner, Kerry Stucky.
Row 3—Helen Eicher, Tommy Luginbill, Gretchen Neuenschwander, Jerry Fosnaugh, Ann Fireoved, Garey Langley, Sherryl Zerkel, Robert Richardson, Virginia Lehman, Jerry Brickley, Connie Herman, Ryan Liechty, Patsy Isch, Ervin Inniger.
Row 4—Miss Mary Schlagenhauf, Roger Beer, Barbara Jean Gilliom, Terry Lehman, Karen Mason, Rodney Lantz, Margaret Zuercher, Karl Kingsley, Patty Joy Liechty, Jerry Lee Burke, Candace Sprunger, Robert Stahly, Althea Wulliman, David Heyerly, Julia Sprunger, Craig Schindler, Jill Yager, Miss Jeanette Sprunger.
ABSENT—Rosalyn Habegger, Larry Habegger.

Merry-go-round Kids
Three Musketeers
Recess
Slidin'

Here I come
His Honor, Mr. Hall
Good Work, Kids
Hidin'

SPORTS

Take Me Out To The Ball Game

1951--52 BASKETBALL TEAM

PAUL SPRUNGER—A fine ball player. Aggressive and cool. One of our seniors whom we will really miss next year. Paul was very good at faking a guard and driving in for a lay-up.

JUNIOR BERTSCH—Jr. really blossomed out this year. His rebounding and ball handling were excellent. Jr. is proof that hard work pays off. We'll miss him next year.

JIM GERBER—One of our reserves who proved his worth in the Dunkirk game.

JERRY ZERKEL—One of our varsity reserves.

JERRY SPRUNGER—"Mr. Speedy" is an all-around ball player. Jerry's drive and aggressiveness were a threat all the time. Jerry is with us again next year and we're looking for big things.

NED BIXLER—A very good rebounder and has a fine shot from the side. With us another year.

MAX LEHMAN—An aggressive guard with many potentialities. Should go strong next year.

PHIL KAEHR—A senior who didn't play the last of the year, but was a good shot and a boy who kept the fight in the game.

CHESTER SMITH—Came to us mid-way in the season and really played ball. Has a good eye for the bucket. We're looking for big things from him next season.

STUART MILLER—Stu. played good ball this year and his experience should really help our club next season. Stu. is very good at long shooting and can "set" from away out.

ERNIE ISCH—Another capable reserve who helped in many ways.

JOHN STUCKY—A sophomore who served faithfully as our student manager, everyone likes him.

The Bears' Record

Berne	55	Geneva	37
Berne	41	Pleasant Mills	56
Berne	49	New Haven	64
Berne	50	Portland	60
Berne	45	Concordia	60
Berne	38	Hartford	49
Berne	48	Bluffton	55
Berne	35	Lancaster	52

BLIND TOURNEY

Berne	43	Bluffton	49
Berne	48	Decatur	59
Berne	45	Central Catholic	54
Berne	27	Warren	40
Berne	33	Ossian	53
Berne	36	Angola	63
Berne	51	Monmouth	59
Berne	47	Dunkirk	46
Berne	52	Decatur	51
Berne	33	Montpelier	63
Berne	49	Redkey	50

SECTIONAL

Berne	48	Hartford	50

BERNE'S TEN

Jerry Zerkel

Jerry Sprunger

Jim Gerber

Stuart Miller

Paul Sprunger

Junior Bertsch

Chester Smith

Ned Bixler

Ernie Isch

Max Lehman

Row 1—Jerry Sprunger, Paul Sprunger, Max Lehman, Phil Kaehr, Stuart Miller
Row 2—Coach Norm Wilhelmi, Chester Smith, Ned Bixler, Junior Bertsch, Jerry Zerkel, Jim Gerber

Joy Steiner, Carolyn Smith, Imogene Lehman

Norma Jean Inniger, Elaine Habegger

SECOND TEAM

Row 1—John Cook, Dick Sweeney, Danny Liechty, Benjamin Sprunger, Omer Sprunger, John Kirchhofer
Row 2—Layke Sherry, Coach; Alan Eichenberger, Ernie Isch, Galen Baumgartner, Keith Sprunger, Luther Lehman, Jerry Flueckiger, Billie Reynolds, Manager

TRACK TEAM

Row 1—Chuck Lehman, Jerry Sprunger, Arne Liechty, Otis Habegger

Row 2—Alan Eichenberger, Jim Sprunger, Ben Sprunger, Danny Liechty, Bill Brace

Row 3—Norm Wilhelmi, Coach; Ned Bixler, Junior Bertsch, Nolan Liechty, Charles Spurgeon, Paul Sprunger

JUNIOR HI TEAM

Back Row—Coach Jim Yoder, Karl Liechty, Tom Lehman, Dean Hendricks, Pete Schug, Kenny Reinhard, Dave Gilliom

Front Row—Jim Hanni, John Nussbaum, Stan Yoder, Tom Ehrsam, Fritz Whitehurst, Don Lloyd

BASEBALL

MAX LEHMAN
Catcher

KEITH REINHARD
First Base

OMER SPRUNGER
Pitcher

DICK SWEENEY
Pitcher

JIM GERBER
Left Field

DON NEUEN
Center Field

JERRY ZERKEL
Right Field

PAUL SPRUNGER
Third Base

DANNY LIECHTY
Second Base

JERRY SPRUNGER
Short Stop

BASEBALL

WON			LOST		
Team		*Score*	*Team*		*Score*
Opp.		Berne	Opp.		Berne
1	Geneva	3	9	Roll	5
10	Montpelier	11	4	Redkey	0
3	Albany	16	6	Dunkirk	4

BATTING AVERAGES

1.	O. Sprunger	.100
2.	M. Lehman	.350
3.	K. Reinhard	.273
4.	D. Sweeney	.167
5.	J. Sprunger	.300
6.	P. Sprunger	.235
7.	Gerber	.333
8.	Liechty	.059
9.	Neuen	.350
10.	Zerkel	.235

SLUGGING AVERAGES

1.	.100
2.	.550
3.	.273
4.	.167
5.	.550
6.	.235
7.	.389
8.	.059
9.	.600
10.	.235

First Ten Players

Max Lehman, Catcher—

Good backstop with one more year. Better than average hitter.—N. W.

Keith Reinhard, First—

Played good ball and has another year—he won't forget the Albany game—neither will we!—N. W.

Danny Liechty, Second—

Had trouble at bat but played fine infield—a season to go.—N. W.

Jerry Sprunger—S. S. —

"Spark Plug" of the team—hustler No. 1—pretty to see him pick one up and peg him out at first. Very fast base runner.—N. W.

Paul Sprunger, Third—

An all-round good ball player—kept his head when things got close. Excellent base stealer.—N. W.

Jim Gerber, Left—

Had trouble bending his knees at times but a good fielder and hitter.—N. W.

Don Neuen, Center—

Our own "Joe De Maggio"—when we needed a hit we could depend on Don—a good all-around fielder.—N. W.

Jerry Zerkel, Right—

The sun was pretty strong in right field at times—but we couldn't have made it without him!—N. W.

Omer Sprunger, Pitcher—

Did a fine job for us and has three years to go—watch him!—N. W.

Dick Sweeney, Pitcher—

"Cool as a cucumber," Sweeney played good ball—one season to go!—N. W.

Yell

Coach
Norm

Carolyn

"Zerk"

Look at Junior jump
Back house gang

Come on, you guys!
Lots a' pep, Strahm

Hold me up
Oh, Oh!
Principal

Here they are
Hey!
O. K., quit reading!

MUSIC

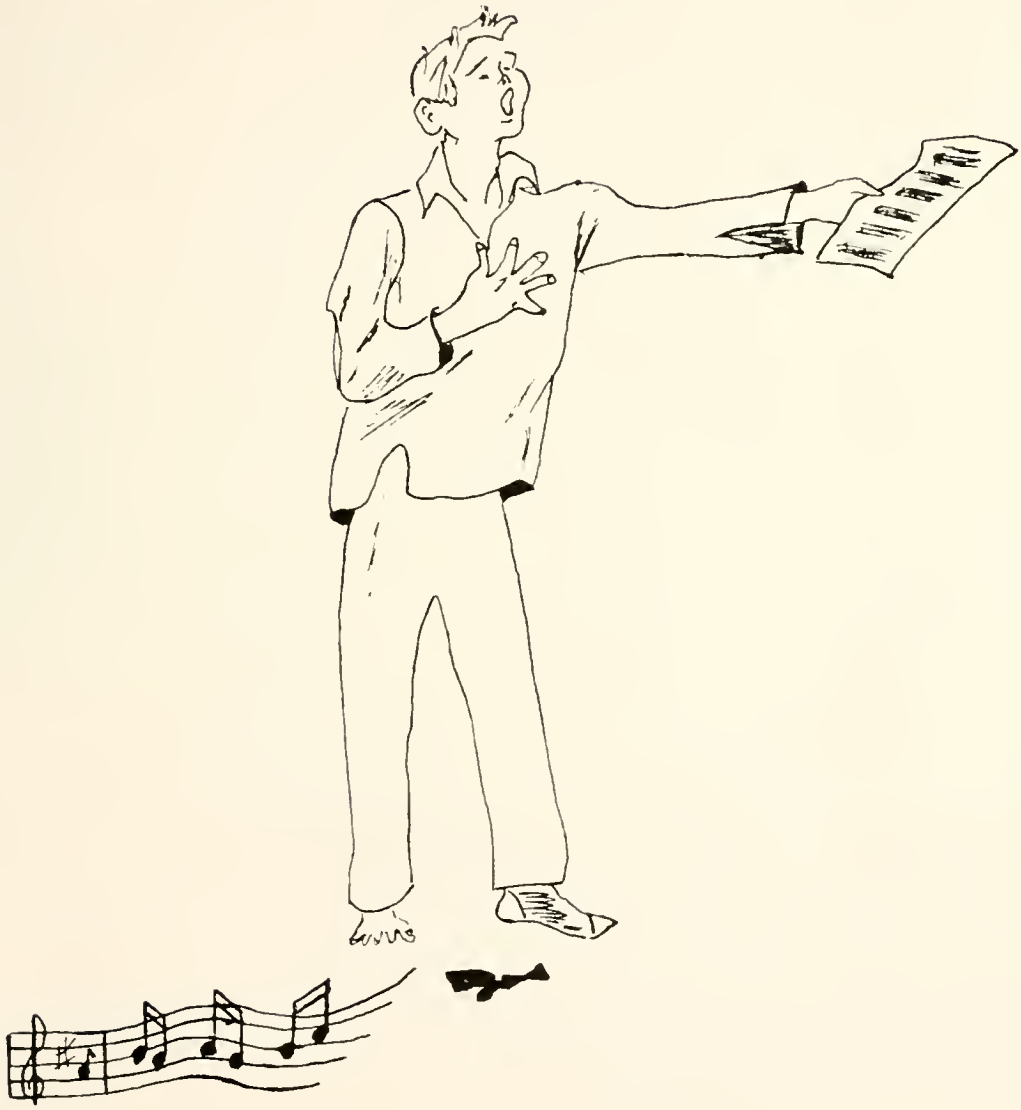

A Simple Melody

MUSIC — THE UNIVERSAL LANGUAGE

The Berne-French Twp. High School has three music organizations which are active in community life: The High School Band, Orchestra, and A Cappella Choir. It has four training groups: Girls' Glee Club, Boys' Glee Club, Junior Orchestra, and Junior Band. All of these organizations are under the very capable direction of Mr. Freeman Burkhalter. We wish to thank and congratulate our director for his fine and unselfish work.

This year quite a number of students entered the District Solo and Ensemble Contest which was held at Fort Wayne, Indiana, February 9. Many of the students representng our school received Superior ratings.

On February 23 the State Solo and Ensemble Contest was held at Butler University, Indianapolis, Indiana. Those who received Superior ratings at this contest were: Marilynn Eicher, vocal solo; Marjorie Stauffer, vocal solo; Shirley Ann Steury, piano solo; Marilyn Habegger, piano solo; flute trio; barbershop quartet; and the string quartet.

Excellent ratings were received by: Ruth Ann Liechty, violin solo; Don Neuen, vocal solo; brass quartet; and a girls' trio.

We wish to congratulate those who represented our school in these contests.

BAND

The band played for the Annual Fall Festival, the Bluffton Free Street Fair, and the Firemen's Convention. We also furnished music at the home basketball games and the Christmas and spring musicals. It also was entered in the contest.

The band has two regular rehearsals each week.

Piccolo and Flute
Evan Lehman

Flute
Alice Habegger
Marilynn Eicher
Grace Habegger

First Clarinet
Steven Stucky
Joan Nussbaum
Paul Gehman
Marjorie Sprunger
Phyllis Lehman

Second Clarinet
Colleen Lehman
Erma Habegger
Imogene Lehman
Barbara Burdg
John Cook
Jimmie Sprunger

Third Clarinet
Joyce Lehman
Joy Steiner
Marjorie Stauffer
Jerrold Neuenschwander
Ardena Hirschy
Sherryl Felber
Marilyn Nussbaum
Shirley Steury
Donna Mae Habegger

Alto Clarinet
Rebekah Liechty

Bass Clarinet
Mary Niederhauser

Oboe
Rochelle Liechty

Bassoon
Leon Gould

Alto Saxophone
Jerry Sprunger
Daisy Heller
Margaret Baumgartner
Marilyn Habegger

Tenor Saxophone
Donna Mae Nussbaum
Ruby Moser
Audrey Whitehurst

Baritone Saxophone
Jerry Flueckiger

Solo Cornet
Frederick Habegger
Gloria Lenman
Shirley Lehman

First Cornet
Tom Burke

Second Cornet
Nolan Liechty
Keith Sprunger

Third Cornet
Otis Habegger
Ken Neuenschwander

French Horn
Virginia Lehman
Gloria Timmons
Claranell Sprunger
Norma Inniger

Baritone
Karen Luginbill
Carol Lehman
Ruth Gilliom

Trombone
Marilyn Lehman
Grace Baumgartner
Bill Brace
Benjamin Sprunger
Susan Rumple
Patsy Rumple

Tuba (Sousaphone)
Max Lehman
Michael Lehman

String Bass
Carolyn Smith
Ann Stahly

Drums and Percussion
Don Neuen
Keith Reinhard
Alan Eichenberger

HIGH SCHOOL A CAPPELLA CHOIR

This year the a cappella had the special honor of singing at the I. M. E. A. Convention in Indianapolis. We also took a one-day tour, singing at the North Manchester High School, Manchester College, and the Nappanee High School.

We gave two joint concerts, one with the Manchester Civic Symphony, and the other with the Nappanee High School Band.

The choir gave a concert at Taylor University and sang in many of the local churches.

Our Annual Christmas Carol Concert at the First Mennonite Church was tape recorded and broadcast over the Portland Station, WPGW.

The choir participated in the district contest at Hartford City on April 5. The state contest was held at Delphi on April 19.

The choir also sang at school functions including the County-wide PTA meeting and the Christmas and spring music concerts.

SOPRANOS
Lorine Baumgartner
Carolyn Smith
Julia Ann Yoder
Virginia Lehman
Audrey Whitehurst
Susan Rumple
Patsy Rumple
Mary Alice Canen
Shirley Lehman
Marjorie Stauffer
Grace Baumgartner
Mary Niederhauser
Claranell Sprunger
Ruth Gilliom
Roberta Wulliman
Myrtella Lehman
Bonnie Heare
Margery Lehman
Gloria Lehman
Marjorie Sprunger
Donna Mae Nussbaum
Marilynn Eicher
Marilyn Habegger
Imogene Lehman
Phyllis Sprunger
Ruth Ann Liechty

ALTOS
Onale Stucky
Erma Habegger
Shirley Ann Steury
Darlene Heare
Lynette Nussbaum
Joan Nussbaum
Colleen Lehman
JoAnn Baumgartner
Daisy Heller
Carol Lehman
Rochelle Liechty
Arlene Sprunger
Gloria Reinhard
Marilyn Lehman
Louise Stauffer
Colleen Liechty
Phyllis Lehman
Gloria Timmons
Shirley Liechty
Ruby Moser

TENORS
Fred Habegger
Bill Brace
Steven Stucky
Nolan Liechty
Rodney Lehman
Roger Rawley
Luther Lehman
Charles Lehman
John Kipfer
Jerry Sprunger
James Gehman
John Stucky
Keith Amstutz
Jerrold Neuenschwander
Keith Reinhard
Arne Liechty
Tom Burke
Jerome Rauch
Jimmie Sprunger
Robert Amstutz

BASS
Jerome Lehman
Keith Sprunger
Paul Sprunger
Wm. Bertsch, Jr.
Galen Baumgartner
Ned Kipfer
Danny Liechty
Paul Gehman
Stanley Neuenschwander
Kedwin Graber
Don Neuen
Jerry Flueckiger
Bill Kipfer
Ernie Isch
Evan Lehman
Jim Gerber

HIGH SCHOOL ORCHESTRA

The orchestra performs in class plays, commencement, and Christmas and spring musical programs, and participates in the contests.

It rehearses once a week with the exception of the string section which rehearses three times a week.

First Violins
Ruth Ann Liechty
Marjorie Stauffer
Patsy Bauserman
Suzanne Yager
Onale Stucky
Grace Baumgartner
Marjorie Lehman
Margaret Baumgartner
Gloria Reinhard

Second Violins
Virginia Neuenschwander
Elaine Habegger
Bonnie Cook
Rosalind Yager
Doris Liechty
Donna Lou Fosnaugh
Judy Yager
Joyce Isch
Anna Rosa Baumgartner
Rebecca Heyerly

Violas
Myrtella Lehman
Louise Stauffer
Jerome Lehman
Norma Lehman

Cellos
Audrey Whitehurst
Marilyn Lehman
Arlene Sprunger
Mary Niederhauser
Marilyn Mae Lehman
Julia Yoder
Anita Lehman

Bass Viols
Carolyn Smith
Ann Stahly

Flutes
Evan Lehman
Alice Habegger
Marilynn Eicher
Grace Habegger

Oboe
Rochelle Liechty

Bassoon
Leon Gould

Clarinets
Steven Stucky
Marjorie Sprunger
Paul Gehman
Phyllis Lehman

French Horns
Virginia Lehman
Gloria Timmons
Claranell Sprunger
Norma Inniger

Trumpets
Frederick Habegger
Gloria Lehman
Shirley Lehman
Tom Burke

Trombone
Bill Brace

Percussion
Don Neuen
Keith Reinhard

Piano
Joan Nussbaum

Tootie — Mack — Posture

Back again
He's our man
Assistant director

Trumpeteers
Pep Band
Isn't that sweet!

ACTIVITIES

Doing What Comes Naturally

LATIN CLUB

The Latin Club composed of first and second year Latin students is a state organization with other schools having a club similar to ours.

An initiation is held by the second year students for all new students joining the club. This event is looked forward to by all second year students long in advance.

This year the first and second year students each had a Christmas party in their room and after having refreshments and exchanging gifts they sang carols in Latin to the grades downstairs.

The activities of the Latin Club so far this year have consisted of an initiation for the freshman students. Plans for a Christmas party were dropped because of the dismissal of school due to bad weather. A party for both Latin I and Latin II students is to be given before the dismissal of school for summer vacation.

Members of the club are as follows: Lois Bauer, Helen Baumgartner, Eileen Baumgartner, Sally Beer, John Cook, Connie Eckrote, Alan Eichenberger, Elaine Habegger, John Heare, Theda Heller, Colleen Hendricks, Linda Heyerly, Sharlene Huffman, Norma Inniger, John Kirchhofer, Carol Lantz, Karen Lehman, Marilyn Lehman, Marie Lehman, Connie Liechty, Gyneth Liechty, Karen Luginbill, Ronnie Myers, Joan Neuen, Pat Nyffeler, Bob Reinhard, Otto Schug, Ann Stahly, Romona Stauffer, Shirley Steury, Norma Velez, Ruby Velez, Roberta Wulliman, Margaret Baumgartner, Tom Burke, Jane Clauser, Marilynn Eicher, Alice Habegger, Marilyn Habegger, Zenana Hawkins, Gerry Hilty, Imogene Lehman, Grace Liechty, Ruth Ann Liechty, Donna Nussbaum, Lynette Nussbaum, Marilyn Nussbaum, Roger Rawley, Susan Rumple, Patsy Rumple, Jimmie Sprunger, Phyllis Sprunger and Louise Stauffer.

Canteen

The senior class of 1952 took charge of the canteen this past year with Art Habegger as manager. The canteen operates during each noon hour with two different members of the class taking charge every day. Seniors who are not in the band or on the basketball team open the canteen during basketball games. The profits made were used for our class trip.

We wish to thank all of you for your fine patronage during this last year.

FFA Judging Team

L to R—KARL RICH, MAX LEHMAN, LEONARD KINGSLEY, BILL KIPFER, JOHN KIPFER

L-R, Top Row—Roy Lehman, Ned Kipfer, Roger Strahm, Max Lehman, Lester Meshberger, John Kipfer

L-R, Middle Row—Paul Bluhm, Karl Rich, Randy Turner, Bob Litwiller, Larry Gerber, Harry Gerber, Leonard Kingsley

L-R, Bottom Row—Phil Kaehr, Ernie Isch, Bill Kipfer, Galen Baumgartner, Chester Smith

"Our Miss Brooks"

Junior Class Play

CAST

Miss Brooks, a high school English teacher		GLORIA REINHARD
Miss Finch, the librarian		SHIRLEY ANN STEURY
Miss Audubon, the music teacher		JULIA YODER
Mrs. Allen, Rhonda's mother		GRACE BAUMGARTNER
Mr. Wadsworth, the high school principal		PAUL GEHMAN
Hugo Longacre, the athletic coach		KEITH SPRUNGER
Jane	High School Students	MARILYN LEHMAN
Ted	High School Students	FRED HABEGGER
Elsie	High School Students	COLLEEN LEHMAN
Elaine	High School Students	KAYE HEYERLY
Sylvia	High School Students	ERMA HABEGGER
Doris	High School Students	DARLENE HEARE
Marge	High School Students	PATSY RUMPLE
Faith	High School Students	KAREN MOSER
Rhonda	High School Students	DARLENE RICH
Stanley	High School Students	CHESTER SMITH
Martin	High School Students	EVAN LEHMAN

The Junior class chose to give "Our Miss Brooks" as its class play on March 13 and 14. The story was based on the famous radio program about Miss Brooks, the fun-loving, trouble-getting-into English teacher. Her problem was putting on the class play in a school which was already crowded with extra-curricular activities. She and the coach wanted to use the same people at the same time, but finally they co-operated to do a "bang-up" job.

Senior Class Play

"Teen Time"

The Senior class play, *Teen Time,* presented at the Berne Auditorium, April 25 and 26, proved to be a hilarious comedy concerning the efforts of a group of high school students to establish a Canteen. The play was directed by Miss Beth Blue. The cast of characters consisted of the following:

Wendy	ROBERTA WULLIMAN
Mrs. Meade	MARJORIE STAUFFER
Mr. Meade	DON NEUEN
Babe	SUSAN RUMPLE
Marietta	AUDREY WHITEHURST
Tim	JUNIOR BERTSCH
Darby	PAUL SPRUNGER
Harley	BILL KIPFER
Gay	JOANN BAUMGARTNER
Miss Denning	VIRGINIA LEHMAN
Mrs. Nash	ONALE STUCKY
Milligan	ARTHUR HABEGGER
Gus	ROGER STRAHM
Nona	GLORIA LEHMAN
Wilbur	JIM GERBER
Tiny	NOLAN LIECHTY
Jane	MARY NIEDERHAUSER
Pat	CAROL LEHMAN
Callie	CAROLYN SMITH

Calendar Report

Sept. 4 Back to school again with everyone trying to make a hit with the new teachers.
Sept. 7 Geneva baseball game, which the Bears won in a close decision.
Sept. 11 Dunkirk baseball game.
Sept. 13 The Juniors are busy admiring and giving away their beautiful class rings which they got today.
Sept. 13-15 Fall Festival and two half days of freedom from school.
Sept. 21 Baseball game at Roll.
Sept. 28 Baseball game at Albany—some players didn't get to ride all the way home.
Oct. 2 Forty-five boys turned out for the first basketball practice.
Oct. 5 PTA supper.
Oct. 12 End of 1st period.
Oct. 15 High school skating party at the Roller Dome.—Halloween started early.
Oct. 17 The Hoosier Corn Huskers did some shucking and had a day away from school.
Oct. 25-26 Teachers' Association and two days of welcome relief.
Nov. 2 Geneva game. In this game the Bears started the season off right but . . .
Nov. 9 Pleasant Mills game.
Nov. 12 Manchester Orchestra and our A Cappella gave a program.
Nov. 16 New Haven game.
Nov. 20 This morning at ten o'clock, Nutchuck, an Alaskan Eskimo, was here for an assembly program.
Nov. 22-23 Thanksgiving vacation and everyone is thankful for no school.
Nov. 26 The A Cappella gave a concert at Taylor. It was too warm and everyone looked rather pale.
Nov. 27 PTA meeting.
Nov. 30 Concordia game here.
Dec. 1 The A Cappella sang for the Educators Assn. at Indianapolis.
Dec. 7 Hartford game.
Dec. 13 Christmas program by the music department.
Dec. 14 No water—No school! Bluffton game.
Dec. 16 The A Cappella gave their annual Christmas Concert at the Mennonite Church.
Dec. 17 We didn't know it then, but this was to be our last full day of school in 1951.
Dec. 18 Have fun shoveling snow?
Dec. 20 Lancaster game.
Jan. 1 Blind tourney—No comment!
Jan. 2 Even the longest of vacations must end.
Jan. 4 C. C. game.
Jan. 7 Today we ordered our announcements.
Jan. 9 Seeing so many glum faces in the hall indicated that this is the day for report cards.
Jan. 11 Warren game.
Jan. 15 Three boys and three girls left for Michigan, or at least they left—.
Jan. 18 Ossian game.
Jan. 23 At a senior class meeting today we chose our class motto and flower.
Jan. 25 Angola game.
Jan. 29 PTA meeting.
Feb. 1 Monmouth game.
Feb. 5 Dunkirk game.—A bonfire was built at the school after the game, to celebrate the end of a long losing streak.
Feb. 8 Decatur game. — Whoopie! We beat the Jackets by "1" point.
Feb. 9 Solo and ensemble contest at Ft. Wayne.
Feb. 15 Montpelier game.
Feb. 21 Joint PTA meeting at Decatur was serenaded by Berne-French A Cappella.
Feb. 22 Redkey game.
Feb. 23 State solo and ensemble contest at Butler U.
March 13-14 Junior Class Play.
March 17 The assembly was entertained this afternoon by Bechtold's Archery.
March 21 Grade program (1-6).
March 25 PTA meeting.
March 28 PTA banquet.
April 5 District Band, Orchestra and Chorus Contest
April 11 Good Friday vacation.
April 19 State Band, Orchestra and Chorus Contest
April 25-26 Senior Class Play.
April 29 PTA meeting.
May 2 Spring Music Program.
May 5 Athletic Activities Banquet.
May 9 Junior-Senior Reception.
May 13 Senior Day.
May 14-15 Senior Trip.
May 16 Alumni Banquet.
May 18 Baccalaureate.
May 20 Commencement.

PAUL SPRUNGER

Artists
What they doing in there?—
New basketball team
Something new

Cradle

Our gang
—What's Art doing back there?
Pep session
Please?

ANNUAL STAFF

Daisy Heller,
Bus. Mgr.
Don Neuen, Editor
Miss Kiewitt,
Advisor

Audrey Whitehurst,
Asst. Editor

Jr. Bertsch, Sports Editor; Kedwin Graber, Art Editor; Paul Sprunger, Calendar Reporter; Art Habegger, Asst. Sports Editor; Jo Baumgartner, Asst. Art Editor

Joan Nussbaum, Music Ed.; Marjorie Stauffer, Alumni Ed.; Phyllis Lehman, Asst. Alumni Ed.; Bonita Heare, Joke Ed.; Susan Rumple, Class Rep.

Carolyn Smith, Bus. Mgr.
Virginia Lehman, Circulation Mgr.
Norma Sweeney, Asst. Bus. Mgr.

Ruby Moser, Literary Ed.; Shirley Liechty, Asst. Literary Ed.; Jim Gerber, Asst. Photographer;
Mary Niederhauser, Photographer

ALUMNI DIRECTORY

— 1901 —

Martha Schug, Berne, Ind., retired school teacher
Amanda Soldner Yager, West Unity, Ohio, housewife

— 1902 —

Nora Smith Bixler, Decatur, Ind., housewife
Ada Wittwer Hilty—deceased

— 1903 —

Wilda Gottschalk Hartman, Coral Gables, Florida, housewife
Rose Lehman Baumgartner, Berne, Ind., housewife
Cora Hocker Adler, Denver, Colorado, housewife
Salome Schug Kuhnle, Detroit, Michigan, housewife

— 1904 —

Albert Soldner, Columbus, Ohio, retired dentist
G. Adolph Lehman, Rochester, N. Y., college professor
Asa Sprunger, Mendota, Illinois, teacher
Oswald Sprunger, Berne, Indiana, piano tuner

— 1905 —

Thella Broughton Haecker, Berne, Ind., housewife
Caroline Hirschy, Berne, Ind., school teacher
Robert Sprunger, Berne, Ind., carpenter
Floyd Ayres, Akron, Ohio, retired physician
Flora Niederhauser, Fort Wayne, Ind., saleslady
Eva Erhart, Los Angeles, Calif., office work
Laura Bixler Rinder, Hastings, Nebr., housewife
Cora Schug Millikan—deceased

— 1906 —

Inda Sprunger, Berne, Ind., bookkeeper, Berne Hdw. Co.
Clara Schug Hirschy, Berne, Ind., housewife
Herbert Lachot, Fort Wayne, Ind., pharmacist
Bertha Wheeler Kraner—deceased

— 1907 —

Emma Bixler Smith, Berne, Ind., housewife
A. Clayton Smith, Berne, Ind., tailor
Tilman Soldner, Berne, Ind., dentist
Noah Gilliom, Long Island, N. Y., poultry ranch
George Wittwer, Chappaqua, N. Y., owner of Chemical Co.
Bessie Sprunger Neuenschwander, Wadsworth, Ohio, housewife

— 1908 —

No graduates as the course was changed from 3 to 4 years.

— 1909 —

Earl Shafer—deceased
Gertrude Lehman Albrecht, Columbia, Mo., housewife
Albert Winteregg, Berne, Indiana, Gilliom Lumber Co.
Henry Egly, Canada
Clinton Lehman, Villa Park, Ill., Lorenz Publishing Co.

— 1910 —

Martha Burkhalter, India, missionary
Dora Hirschy Winteregg, Berne, Ind., housewife
Wildas Soldner, Van Wert, Ohio, Van Wert Mfg. Co.
Dorcas Sprunger, Berne, Ind., assistant librarian
Carl T. Habegger, Berne, Ind., Winner House
Martha Baumgartner Habegger, Berne, Ind., housewife
Minnie Sprunger Schwartz—deceased
Hugo Beitler, Berne, Ind., Dunbar
Mae Hocker Lehman, Fort Wayne, Indiana, housewife
Jessie Stauffer Glendening—deceased
Orva Smith, Berne, Ind., manager, Smith Brothers
Rufus Von Gunten, Berne, Ind., doctor
Mae Stauffer Sprunger, Berne, Ind., housewife
Carl H. Sprunger, Mitchell, South Dakota, School Supply Office

— 1911 —

Wesley Sprunger—deceased
Enos D. Lehman, Fort Wayne, Ind., salesman
Hilda Reusser Dester, India, missionary
Katherine Egly Tyndall, Decatur, Ind., housewife
Osie Beitler Eichenberger, Berne, Ind., housewife
Alice Rinaker Gilliom—deceased
Hulda Gilliom Stauffer, Berne, Ind., housewife
Eva Sprunger, Berne, Ind., librarian
A. J. Neuenschwander, Wadsworth, Ohio, minister
Frieda Sprunger Boehr, Winona Lake, Indiana, visitation work
Wilbur Lehman, Columbus, Ohio, music professor
Grover Sprunger, Berne, Ind., Dunbar
Ellis Sprunger, Detroit, Mich., Y.M.C.A. secretary

— 1912 —

Adina Gilliom Gerber, Berne, Ind., housewife
Alfred Habegger, Lame Deer, Montana, missionary
Grover Soldner, Bluffton, O., Investors Syndicate-Lima
Barbara Hirschy Habegger, Lame Deer, Montana, missionary
Clifton H. Sprunger—deceased
Christine Habegger Leiper, Blauvelt, N. Y., housewife
Lydia Sprunger McCreary, Battle Creek, Mich., housewife
Herman Baumgartner, Fort Wayne, G. E.
Ernest Stengel, Berne, Ind., druggist
Jesse Habegger—deceased
Clifton Striker, Lynn, Ind., teacher
Gertrude Hirschy Beitler, Berne, Ind., housewife
True Gottschalk—deceased
Clarence Lehman—deceased
Elma Sprunger, Berne, Ind., Witness Co.
Ezra Wanner, Geneva, Ind., farmer
Martin L. Sprunger, Berne, Ind., Ice Cream Co.
Arman Hirschy, Fort Wayne, Ind., post office
Edna Sprunger Muselman, Berne, Ind., housewife
Fannie Schindler, Africa, missionary
Victor Eichenberger, Berne, Ind., salesman
Mary Burkhalter Sprunger, Berne, Ind., housewife
Esther Bixler Winteregg, Berne, Ind., housewife

— 1913 —

Frieda Lehman, Berne, Ind., bank
Leslie Baumgartner, Fort Wayne, Ind.
Anna Hofstetter Fransden, San Francisco, Calif., housewife
David Depp, Berne, Ind., sanitation inspector
Melvin Hirschy, Geneva, Ind., farmer
Walter Hirschy—deceased
Rena Sprunger Reusser, Deer Creek, Okla., housewife
Vilas Schindler, Berne, Ind., salesman
Harry Sprunger—deceased
Ella Sprunger Sprunger, Fort Wayne, Ind., housewife
Mary Ann Sprunger Grassmeyer, Greenwood, Delaware, housewife
Loretta Lehman Blackwood, Pittsburgh, Pa., housewife
Reuben Liechty, Montpelier, Ind., hatchery
Arthur Wittwer, Fort Wayne, Ind., salesman
Hilda Lehman, Berne, Ind., teacher
Noah Burkhalter—deceased

— 1914 —

Clella Brickley Gottschalk, Fort Wayne, Ind., housewife
Cora Beitler Neuenschwander, Berne, Ind., housewife
Eldon Sprunger, Berne, Ind., school teacher
Bernice Ray Lozier, Portland, Maine, housewife
Elma Niederhauser, Fort Wayne, Ind., teacher
Metta Habegger Moyer, India, missionary
Louise Habegger Eichenberger, Berne, Ind., housewife
Elfrieda Franz Howe, Bluffton, Ohio, housewife
Elizabeth Lehman Lehman, Berne, Ind., housewife
Lulu Kerr Crowell, Huntertown, Ind., housewife
Roy Girod, Salem, Oregon, insurance agent and teacher
Ella Welty Kohler, Fresno, Calif., music teacher
Edward Eichenberger, Berne, Ind., Winner House
Selma Neuenschwander Habegger, Berne, Ind., housewife
Waldo Lehman, Berne, Ind., Maytag salesman
Alda Sprunger Soldner, Pandora, Ohio, housewife
Esther Habegger Girod, Salem, Oregon, housewife
Josephine Sauder Gerig, Fort Wayne, Ind., housewife

— 1915 —

Gertrude Lehman Soldner, Berne, Ind., housewife
Edna Niederhauser, Fort Wayne, Ind., teacher
Vera Braun Rohrer, Dayton, Ohio, housewife
Martha Lehman Rohrs, Edgerton, Ohio, housewife
Everett Schug, Berne, Ind., Schug-Neuenschwander Insurance Agency
Elda Sprunger, Berne, Ind., at home
Ruth Kattman Meckstroth, Fostoria, Ohio, housewife
Alice Lehman Lehman—deceased
Elma Luginbill Wise, Fort Wayne, Ind., G. E.
Noah Soldner, Pandora, Ohio, Farm Bureau insurance
Ova Wechter Sherer, Niles, Ohio, office work
Horace Caffee, Downers Grove, Ill., government worker
Milton Sprunger, Forest Park, Ill., Illinois High School Association
Cleo Rumple Pyle, Berne, Ind., housewife
Ella Habegger Rosenberger, Quakertown, Pa., housewife
Frieda Maurer Lehman, Berne, Ind., teacher
Ruth Reusser Schroeder, Halstead, Kansas, housewife
Paul Rohrer—deceased
Ira Rohrer, Dayton, Ohio, Central Ohio Paper Company
Arthur Sprunger, Goshen, Indiana, art teacher
Naomi Haecker Sprunger, Berne, Ind., housewife

— 1916 —

Cordelia Riesen Sprunger, Goshen, Ind., teacher
Irene Stuckey Winteregg, Monroe, Ind., housewife
Frances Reusser Michaud, Berne, Ind., housewife
Lester Smith, Berne, Ind., Smith Brothers
Sybilla Sprunger, Berne, Ind., teacher
David D. Bixler—deceased
Alvin van der Smissen, Marion, S. D., minister
Edna Neuenschwander Hartman, Rock Rapids, Iowa, housewife
Mabel Hirschy Johnston, Alma, Mich., nurse
Florence Lehman Hogg, Des Moines, Iowa, housewife
Ermin Bixler, Berne, Ind., optometrist
Rufus Blowers, Owensboro, Ky., oil field
Clarence Hirschy, Fort Wayne, Ind., Bowser Co.
Pearl Atz, Glendening, Geneva, Ind., teacher
Joe Habegger, Seattle, Washington, insurance salesman
Leona Sprunger Liechty, Berne, Ind., housewife
Charlotte Stengel, Berne, Ind., drug store
Raymond Wulliman, Tuscola, Ill., teacher
Ilma Baumgartner Caffee, Downers Grove, Ill., housewife
Daniel Teeter, Berne, Ind., farmer
Clinton Soldner, Berne, Ind., Dunbar
Lorena Sprunger Lehman, Berne, Ind., housewife

— 1917 —

Agnes Atz Shoemaker, Berne, Ind., teacher
Ruth Bockman Knapp, Decatur, Ind., housewife
Lorine Habegger Sprunger, Berne, Ind., housewife
Naomi Martz Beitler, Berne, Ind., housewife
Wilma Rawley Sorg, Fort Wayne, Ind., housewife

Arveda Rumple Schwartz, Berne, Ind., housewife
Agnes Shank Striker, Decatur, Ind., housewife
Velma Schug Hirschy, Petersburg, Va., housewife
Carl Amstutz, Berne, Ind., post office
Ira Baumgartner, Sylvania, Ohio, school superintendent
Gerhart Franz, New York
Clifton Gilliom, Berne, Ind., Dunbar
Elmer Gilliom, South Bend, Ind., Auto Finance Co.
Amos Habegger—deceased
Irvin Hirschy, army officer
Tillman Hirschy, Fort Wayne, Ind., G. E.
Paul Kattman—deceased
Austin Lehman, Long Island, N. Y., chemist
Menno Lehman, Berne, Indiana, Berne Witness
Homer Sipe—deceased
Clarence Sprunger, Berne, Ind., Jefferson garage
Edison Sprunger—deceased
Ira Stucky, Berne, Ind., farmer
Andrew Cook—deceased

— 1918 —

Edna Burkhalter Case, Lagrange, Ind., housewife
Selma Burkhalter Nussbaum, Berne, Ind., housewife
Irlene Franz Whitesell, Chicago, Ill., housewife
Sulicia Hofstetter Barrett, Wheaton, Illinois, Wheaton College Cafeteria
Frieda Lehman, Ft. Wayne, Ind., Keenan Hotel, checker
Helen Reusser Hoffman, New Paltz, N. Y., housewife
Augusta Sprunger Dubach, Berne, Ind., The Fashion
Elizabeth van der Smissen Pickett, Ft. Wayne, Ind., antique shop
Paul Luginbill, Youngstown, Ohio, instructor
Edward Liechty, Berne, Indiana, City Lunch
Willis Baumgartner, Fort Wayne, Ind., Service Corp.
Ernest Cook, Fresno, Calif., linotype operator and mechanic
Walter Gilliom, Decatur, Ind., civil engineer
Russell Merriman, Decatur, Ind., telegrapher
Alieda Sprunger Schindler, Berne, Ind., Schindler Electric
Howard Sprunger, Berne, Ind., Standard Oil Co.
Eugene Wechter, Speed, Ind., chemist
Franklin Lehman, Littlefield, Texas, farmer

— 1919 —

Howard Liechty, Ho-Ho-Kus, N. Y., Asso. Ed. of Magazine for Blind
Ralph Martz, Van Wert, Ohio, U. S. Rubber Co.
Harold Reusser, Williamsport, Pa., minister of music
Leslie Sprunger—deceased
Paul Sprunger, Milwaukee, Wis., school teacher
Frank Kuntz, Berne, Ind., Master Mix Feed Store
Roland van der Smissen, Carson City, Nevada, State Orphanage
Willard Hirschy, Fort Wayne, truck driver
Victor Bagley, Fort Wayne, Ind., contractor
Ruth Rohrer Wulliman, Winona Lake, Ind., housewife
Leota Sprunger Eicher, Berne, Ind., housewife
Esther Bintz Hunter, Decatur, Ind., housewife
Florence Rohrer Hazen—deceased
Beulah Buyer Stucky, Geneva, Ind., housewife
Marie Hilty Bixler, Sauk City, Wis., housewife
Lydia Liechty Thielman, Ames, Iowa, housewife
Helen Nickel, Mountain Lake, Minnesota, teacher
Surilda Riesen, Berne, Ind., Winner House
Edna Braun, Berne, Ind., nurse

— 1920 —

Eva Burkhalter Habegger, Berne, Ind., housewife
Earl Craig, Ft. Wayne, Ind., drug store
Oral Davidson, Berne, Ind., rug weaver
Esther Eichenberger, Decatur, Ind.
Menno Eicher, Berne, Ind., farmer
Ilma Franz Geiser, Dover, Ohio, housewife
Arminda Hirschy Sprunger, Berne, Ind., housewife
Cora Habegger, Franklin, Ohio, school teacher
Tilman Lehman, Fort Wayne, Ind., salesman
Walter Lehman, Berne, Ind., farmer
Ora McAlhaney, Decatur, Ind.
Howard Michaud, LaFayette, Ind., teacher
Palmer Moser, Berne, Ind., Moser Motor Sales
Alma Schindler Kliewer, Glendale, Calif., housewife
Magdalene Sprunger Hirschy, Plainwell, Mich., housewife
William Stauffer, Fort Wayne, Ind., International Harv.

— 1921 —

Preston Zehr, Berne, Ind., Economy Printing Concern
Agnes Gilliom Thume—deceased
Anna Luginbill Sprunger, Berne, Ind., pastor's secretary
Ernest Hiestand, Old Fort, Ohio, superintendent of schools
Emma Schug, Berne, Ind., Dunbar
Gertrude Sprunger Thomas, Union City, Ind., housewife
Dessie Amstutz Imhoff—deceased
Agnes Franz MacDonald, Lincoln Park, Mich., housewife
Helen Gilliom Bergstedt, Fort Wayne, Ind., housewife
Martin Zuercher, Garrett, Ind., Highway, Dept.
Louise Hilty Hiestand, Old Fort, Ohio, housewife
Edna Mettler Root, Albion, Ind., housewife
Katherine Schug Liechty, Berne, Ind., housewife
Esther Sprunger Zehr, Berne, Ind., housewife
Dennis Moser, Bluffton, Ind., Bluffton Bank

— 1922 —

Laura Reusser Krick, Decatur, Ind., housewife
Clarence E. Liechty, South Bend, Ind., hatchery
Ida Graber Cockriel, Bluffton, Ind., nurse
Arvilla Sprunger Troyer, Tokyo, Japan, housewife
Emil Nagel, Jr., Greenville, Pa.
Margaret Rohrer, Fort Wayne, Ind.
Ruth Liechty, Berne, Ind., Berne Witness
Dale Braun, Winchester, Ind., H. S. principal
Faye Foreman Gaines, Greenville, Ohio, housewife
Erna Hirschy, Berne, Ind., Winner House
Leonard Whitehurst, Berne, Ind., street commissioner
Nora Bagley Sims, Riverbank, Calif., housewife
Mary Ann Habegger—deceased
Howard Stucky, Lancaster, Ohio, Y. M. C. A.
Gladys Long Orr, Shepherd, Michigan, housewife
Ludella Stauffer Whitehurst, Berne, Ind., housewife
C. August Nagel, Berne, Ind., florist
Howard Lehman, Berne, Ind., Berne Furniture
Laura Lehman Canen, Berne, Ind., housewife

— 1923 —

Beatrice Brewster Schug, Berne, Ind., housewife
Flora Franz Krehbiel, Reedley, Calif., housewife
Myron Habegger, Berne, Ind., M.D. and surgeon
Florence Liechty Lehman, Berne, Ind., housewife
Palmer Eicher, Indianapolis, Ind., orthopedist
Olive Winteregg Liechty, Berne, Ind., housewife
Walter Schug, Berne, Ind., Main Street Filling Station
Florence Hilty Bixler, Berne, Ind., housewife
Frieda Sprunger, Berne, Ind., Berne Overall Company, Inc.
Ethel Taylor Pennington, Marion, Ind., housewife
Naomi Liechty Gilliom, Berne, Ind., housewife
Roman Miller, Aurora, Ohio, dairy
Helen Burkhalter Schneck, Pandora, Ohio, housewife

— 1924 —

Gladys Neuenschwander, Muskogee, Okla., missionary
Velma Sprunger, Chouteau, Okla., missionary
Melvin Lehman, Bedford, Ind., truck farmer
Edna van der Smissen Morrison, San Antonio, Texas, housewife
Berneice Eaton Rankin—deceased
Harold Long, Geneva, Ind., school teacher
Mary Hirschy, Berne, Ind., Nussbaum Novelty Co.
Emma Tucker Scott, Muncie, Ind., housewife
Eloyd Lehman, Sylvania, Ohio, minister
Magdalena Hirschy Johnson, Berne, Ind., school teacher
Kenneth Snyder, Churubusco, Ind., Grain elevator
Florence Emick Allspaw, Berne, Ind., housewife
Agnes Sprunger Conrad, Toledo, Ohio, housewife
Walter Nagel, Berne, Ind., florist
Agnes Biery Munro, Geneva, Ind., housewife
Arvilla Lehman Schindler—deceased
Dale Eley, Fort Wayne, Ind., gas meter reader
Gladys Amstutz Leonard, Swanton, Ohio, housewife
Hilda Moser Amstutz, Geneva, Ind., housewife
Elva Baumgartner Winteregg, Van Nuys, Calif., housewife
Tilman Habegger, Phoenix, Arizona, minister
Mildred Sprunger—deceased
Evelyn Luginbill Habegger, Phoenix, Arizona, housewife
Forrest Brickley—deceased
Newell Rice, Columbia City, Ind., teacher
Frances Burkhalter, Berne, Ind., instructor in piano

— 1925 —

Judson Erne, Columbus, Ind., principal
Ruth Schlechter Stein, Chosen, Florida, housewife
Rufus Liechty, Berne, Ind., canning factory
Ruth van der Smissen Johnson, Huntington, Ind., housewife
Orlando Stauffer, U. S. army officer
Gladys Schindler Chrisman, Berne, Ind., teacher
Henry Gilliom, Berne, Ind., Post Office
Velma Opliger Smith, Berne, Ind., housewife
Leo Gilliom—deceased
Ruth Stuckey Ferber, Ft. Wayne, Ind., housewife
Merlin Ellenberger, Jackson, Ohio, Dime Store Mgr.
Edith Neuenschwander Grile, Fort Wayne, Ind., housewife
Myron Lehman, Decatur, Ind., teacher
Dorothy Wittwer Timmons, Berne, Ind., housewife
Rolandes Liechty, Berne, Ind., farmer
Evangeline Rohrer Embler, Decatur, Ind., housewife
Robert Fox, Berne, Ind., McMillen Feed Mills
Vera Schug Black, Gainesville, Fla., housewife
Noble Schindler, Marshall, Mich., dentist
Lucille Baumgartner Nussbaum, Berne, Ind., housewife
Arveda Habegger Gould, Berne, Ind., housewife
Mabel Braun Reardon, Fort Wayne, Ind., housewife
Dorothy Sprunger Husted, Corcoran, Calif., housewife
Neola Habegger Luginbill, Berne, Ind., housewife
Verona Snyder Stucky, Willshire, Ohio, housewife

— 1926 —

Waldo Stauffer, Berne, Ind., Dunbar
Lester Lehman, Berne, Ind., aluminum salesman
Blanch Lanning Wittwer, Berne, Ind., housewife
Earl Winteregg, Van Nuys, California, Bordens
Flora Egle Schilling, Decatur, Ind., housewife
Henry Ehrsam, Berne, Ind., farmer
Lucille Amstutz Gilliom, Berne, Ind., housewife
Carl Stuckey, Decatur, Ind., Dunbar
Elma Moser Eckrote, Berne, Ind., housewife and magazine secretary
Carl Luginbill, Berne, Ind., Winner House
Josephine Reusser Bagley, Berne, Ind., housewife
Lester Huser, Fremont, Ind., upholstery shop
Viola Lusk Haines, Berne, Ind., housewife
Willard Sprunger, Dekalb, Ill., G. E.
Elvira Lehman, Berne, Ind., nurse

Karl Hilty, Berne, Ind., mail carrier
Mildred Heller Rineboldt, Ft. Lauderdale, Fla., housewife
Twylo Snyder Monce, Linn Grove, Ind., housewife
Ellison Neuenschwander, Bluffton, Ind., upholstering shop
Harmon Bagley, Berne, Ind.
Kermith Baumgartner, Rialto, Calif., merchant
Ruth Hilty Grove, Plymouth, Ind., housewife
Lawrence Lehman, Long Island, N. Y., architect
Elizabeth Habegger Blosser, Toledo, Ohio, housewife
Verdi Reusser, Grand Rapids, Mich., minister of music
Opal Reynolds Haines, Berne, Ind., housewife
Norman Liechty, Tucson, Arizona, mechanic
Nova Lehman Gerber, Massillon, Ohio, housewife
Elmer Liechty—deceased
Adolph Liechty—deceased
Ruth Speicher Baumgartner, Cosby, Mo., housewife
Freeman Burkhalter, Berne, Ind., music instructor
Adeline Neuenschwander Berkey, Smithville, Ohio, housewife
Perl Steiner, Badaxe, Mich., upholsterer
Agnes Mettler Wright, Kendallville, Ind., housewife

— 1927 —

Winifred Aeschliman Price, Berne, Ind., housewife
Martha Amstutz Heller, Swanton, Ohio, housewife
Dorothy Baumgartner Price, High Point, N. C., housewife
Willard Baumgartner, Berne, Ind., Pearl Oil Co.
Milford Balsiger, Berne, Ind., machine shop
Barbara Burry, Berne, Indiana, Winner House
Murray DeArmond, Ft. Wayne, Ind., G. E.
Helen Egle Staley, Stratton, Nebraska, housewife
Lorah Emery Valle, Akron, Ohio, housewife
Harvey Gerber, Bryant, Ind., Smith Bros.
Clifton Lehman, Louisville, Ky., Y. M. C. A.
Ira Lehman, Berne, Ind., Winner House
Leslie Lehman, Berne, Ind., bank
Orlando Lehman, Berne, Ind., hatchery
Inez Luginbill Habegger, Berne, Ind., housewife
Marcella Michaud Doan, Mishawaka, Ind., housewife and teacher
Emerson Neuenschwander, Berne, Ind., salesman
Grant Smith, Berne, Ind., Smith Bros.
Ivan F. Sprunger, Seymour, Ind., contractor
Lewellen Stucky, Berne, Ind., Berne Lumber, Inc.
Earl Thompson, Berne, Ind., G. E.

— 1928 —

Florence Aeschliman Hilty, Berne, Ind., housewife
Ralph Amstutz, Van Nuys, Calif., Television Cabinet Co.
Glennis Bagley Brown, Los Angeles, Calif., housewife
Johnson Biery, Muncie, Ind., Y. M. C. A.
Martha Bixler Yost, Fort Wayne, Ind., housewife
Bernis Blum Elzey, Berne, Ind., housewife
Gertrude Burkhalter Mason, Meridian, Miss, housewife
Harold Eichenberger—deceased
Elizabeth Gottschalk Hawk, Indianapolis, Ind., housewife
Lydia Lehman Brunk, Mich., housewife
Agnes Liechty Reinhard, Berne, Ind., office Farm Bureau
Helena Liechty Riesen, Berne, Ind., housewife
Martha Liechty Eicher, Berne, Ind., housewife
Orpha Liechty, Berne, Ind., Berne Witness
Amos Moser, Berne, Ind., Dunbar
Doris Neaderhauser Craven, Bluffton, Ind., housewife
Orilla Neuenschwander McBride, Berne, Ind., housewife
Ruth Neuenschwander Lehman, Geneva, Ind., housewife
Carl Norr, Geneva, Ind., New Idea Co.
Victor Price—deceased
Margaret Rawley Baumgartner, Berne, Ind., housewife and Berne Witness
Naomi Schug, Berne, Ind., Dunbar
Daniel Speicher, Berne, Ind., Moore Store Manager
Luella Sprunger—deceased
Luetta Sprunger Cook, Berne, Ind., office employee
LeRoy Stauffer, Geneva, Ind., farmer
Luella Steiner, Monroe, Ind., Winner House
George Zuercher, Linn Grove, Ind.

— 1929 —

Earlene Baumgartner Clauser, Berne, Ind., housewife
Lawrence Blum, Berne, Ind., Dunbar
Gerald Elzey, Berne, Ind., Smith Bros.
Robert Haecker, Berne, Ind., Nussbaum Novelty Co.
Ivan Huser, Geneva, Ind., farmer
Vera Huser Hanni, Berne, Ind., housewife
Edith Mettler Beer, Berne, Ind., housewife
Dorothy Lehman Losier, Africa, missionary
Horace Lehman, Berne, Ind., farmer
Gordon Liechty, Berne, Ind., Hi-Way Hatchery
Carl Moser—deceased
Hobart Myers, Berne, Ind., upholsterer
Newell Neuhauser, Fort Wayne, Ind., Neuhauser Furniture Store
Mary Ann Neuenschwander Augsburger—deceased
Florence Nussbaum von Gunten, Fort Wayne, Ind., housewife
Faye Opliger Neuhauser, Fort Wayne, Ind., housewife
Corinne Smith Miller, Berne, Ind., Smith Bros.
Paul Speicher, Delrey Beach, Fla., insurance
Anna Sprunger, Berne, Ind., Moser Motor Sales
Howard von Gunten, Fort Wayne, Ind., Supt., of parks
Ruth Winteregg Brewster, Berne, Ind., housewife

— 1930 —

Agnes Amstutz Miller, Fort Wayne, Ind., housewife
Rhoda Baumgartner Hirschy, Berne, Ind., housewife
Helen Braun Balsiger, Berne, Ind., housewife
Joe Brewster, Berne, Ind., International Harvester
Robert Ehrsam, South Bend, Ind., teacher
Edith Felber Lehman, Berne, Ind., housewife
Lois Gilliom Stahly, Berne, Ind., housewife
John Gottschalk, Washington, D. C., conservation work
Elfrieda Habegger Neuenschwander, Bluffton, Ind., housewife
Inez Habegger Lehman, Berne Ind., housewife
Lauretta Habegger Stauffer, Berne, Ind., housewife
George Jones, Rochester, Ind., Wholesale dealer
Harold Kattman, Spartanburg, S. C., minister
Arlo Lehman, Berne, Ind., G. E.
Harry Lehman, Berne, Ind., farmer
Laurella Lehman Fox—deceased
Harry Liechty, Angola, Ind., jewelry store
Ralph McClain, Fort Wayne, Ind., school teacher
Tillman Moser, Berne, Ind., Dunbar
Dora Nagel McClain, Fort Wayne, Ind., housewife
George Neaderhauser, Fort Wayne, Ind., Farnsworth
Glen Neuenschwander, Berne, Ind., Schug-Neuenschwander Insurance Agency
Mildred Neuenschwander Stahly, Berne, Ind., housewife
Delores Neuhauser Ringenberg, Archbold, Ohio, housewife
Merlin Schindler, South Bend, Ind., Burroughs Adding Machine Co.
Kathryn Schindler Nussbaum, Monroe, Indiana, housewife
Surena Schwartz Marhenke, Berne, Ind., housewife
Bertha Schwartz Gilpin, Portland, Ind., housewife
Katherine Siegrist Amstutz, Dalton, Ohio, housewife
Lester Sipe, Berne, Ind., farmer
Celia Sprunger Hilty, Bluffton, Ohio, housewife
Eva Mae Sprunger Clayton, Fort Wayne, Ind., housewife
Helen Sprunger Danner, Berne, Ind., Dunbar
Irvin Sprunger, Berne, Ind., farmer
Marion Sprunger, Erie, Ill.
Harold Stauffer, Fresno, Calif., electrician
Lillian Stucky Fox, Berne, Indiana, housewife
Rebecca Reusser Stucky, Berne, Ind., housewife
Sherman Stucky, Berne, Indiana, rural mail carrier
Edna Suckau Gerstner, Ligonier, Pa., housewife
Margaret Townsend Davis, Fort Wayne, Ind., housewife
Gerald Trout, Berne, Ind., Dunbar Furniture
Luther Yager, Berne, Ind., Yager Furniture

— 1931 —

Elaine Baumgartner Lantz, Berne, Ind., housewife
Raymond Beer, Berne, Ind., mail carrier
Beatrice Biery Jameson, Middletown, Ind., housewife
Palmyra Colpaert Lengerich, Decatur, Ind., housewife
Eleanor Dro Shore, Topeka, Kans.
Elda Flueckiger, Chicago, Ill., Sellstrom Co.
Florine Habegger Krick, Fort Wayne, Ind.
Loretta Habegger Amstutz, Van Nuys, Calif., housewife
Marcella Habegger Johnson, Berne, Ind., housewife
Victoria Habegger Wells, Lima, Ohio, housewife
Robert Jones, Ontario, Calif., music instructor
Dale Lantz, Berne, Ind., Dunbar
Anna Lehman Haecker, Berne, Ind., housewife
Edith Liechty Gottschalk, Washington, D. C. housewife
Luella Liechty Hilty, Berne, Ind., housewife, I & M Electric Co.
Waldo Liechty, Hobart, Ind., hatchery and furniture store
Esther Lusk Martin, Fort Wayne, Ind., housewife
Robert E A. Miller, Roanoke, Virginia, minister
Edward Neuenschwander, Fort Wayne, Ind., National Petroleum Co.
Naomi Neuenschwander Lehman, Berne, Ind., housewife
Edward Rice, Chicago, Ill., DeForest Training School
Philip Schug, San Antonio, Texas, minister
Irene Sprunger Rein, Cincinnati, Ohio, housewife
Marguerite Sprunger Wiebe, Oraibi, Arizona, missionary
George Stauffer, Fort Wayne, Ind., Magnavox
Dorothy Wittwer Liechty, Berne Ind., housewife

— 1932 —

Agnes B. Amstutz Bracker, Kittanning, Pa. housewife
Esther Baumgartner Gerber, Orrville, Ohio, housewife
Minnie Behling Wilkens, Berne, Ind., housewife
Rene Brandt, Monroe, Ind., milk route
Wilson Gilliom, Cheverly, Md., Dept. of Agriculture
Melvin Habegger, Indianapolis, Ind., Farm Bureau
Mildred Habegger Carmen, Cleveland, Ohio, housewife
Naomi Habegger Augsburger, Berne, Ind., housewife
Woodrow Hoffman, California
Arthur Isbell, McDonald, Kansas, minister
Helen Lehman, Chicago, Ill., Montgomery Ward
Helen Liechty Stucky, Berne, Ind., housewife
Marie Liechty, Jonesboro, Tennessee, missionary
James Luginbill, Portland, Ind., Jay Garment Co.
Rowena Luginbill Bauman, South Bend, Ind., housewife
June Martin Habegger, Decatur, Ind., housewife
Ivan Moser, Bluffton, Ind., Bluffton sub-district of the State Highway Dept.
Lenora Neuenschwander Habegger, Berne, Ind., housewife
Marcella Neuenschwander Augsburger, Berne, Ind., housewife
Edith Schindler Kattman, Spartanburg, S. C., housewife
Maurice Smith, Berne, Ind., Smith Bros.
Virginia Smith Houser, Decatur, Ind., housewife
Weldon Soldner, Decatur, Ind., Central Soya, chemist
Margaret Sprunger Eggers, Warsaw, Ind., housewife
Lillie Templin Inniger, Berne, Ind., housewife
Annabel von Gunten Wright, Van Nuys, Calif., housewife
Geraldine von Gunten Clair, Moline, Ill., housewife

Margery Wittwer Granberry, Greenville, Miss., housewife
Elizabeth Zuercher Yoder, Linn Grove, Ind., housewife

— 1933 —

Harriet Baumgartner Macy, Portland, Ind.. housewife
Ellen Beer Leyse, Decatur, Ind., housewife
Florence Burkhalter, Berne, Ind., at home
Mahala Burley Schuelke, Fort Wayne, housewife
Bernice Dro Dorn, Dayton, Ohio, housewife
Harriet Habegger Gerber, Redkey, Ind., housewife
Louise Herman Zinn, Detroit, Mich., housewife
Martha Hirschy, Berne, Ind., Economy Printing Con.
Frieda Inniger Stepler, Decatur, Ind , housewife
Celeste Lehman Liechty, Berne, Ind., housewife
Dorcas Liechty Nussbaum, Berne, Ind., housewife
Mabel Massinger Yager, Berne, Ind., housewife
Agnes Neuenschwander Burkholder, Boise, Idaho, housewife
Evelyn Smith Lockridge, Dalton, Georgia, housewife
Barbara Speicher Cooley, Gary, Ind., housewife
Verena Sprunger Sprunger, Berne, Ind., housewife
Winifred Sprunger Gerber, Bluffton, Ohio, housewife
Lucille Winteregg Sprunger, Berne, Ind., housewife
Genevieve Smith Strickler, Monroe, Ind., housewife
Eugene Aeschliman, Cincinnati, Ohio, Crosley Radio Corp.
Stanley Baumgartner, Geneva. Ind., Eastern Ind., Oil & Supply Co.
Gordon Bracker. Kittanning, Pa., minister
Jules Brandt, New Castle, Ind., dye sinker
William Eichenberger, San Antonio, Texas, in service
Ellis Habegger, Berne, Ind . Economy Printing Con.
Rawley Jones, Berne, Ind., tile factory
Carl Lehman, Bluffton, Ohio, Business Mgr. of Bluffton College
Edison Lehman, Berne, Ind., farmer
Earl Liechty, Fort Wayne, Ind., G. E.
Ralph Liechty, Wooster, Ohio, optometrist
Weldon Neuenschwander, Berne, Ind., farmer
Melvin Nussbaum, Berne, Ind., contractor
Donald Sprunger, Berne, Ind., carpenter
LaVerne Sprunger, Berne, Ind., G. E.
Noel Sprunger, Berne, Ind.. Dunbar
Martin Steiner, Monroe, Ind.
Gerald Stucky. South America, missionary
Lores Stucky, Berne, Ind., Berne Electric Shop
Jerome Yager, Berne, Ind., Yager Furniture
Herbert Zuercher, Fort Wayne, Ind., Fruehauff Trailer Co.

— 1934 —

Marjorie Baumgartner Sprunger, Berne, Ind., housewife
Roberta Braun Wittwer, Fort Wayne, Ind., housewife
Lorraine Burkhalter, Newport, Tennessee, missionary
Margaret Craig Moore, Berne, Ind., housewife
Willodean Ellenberger Halberstadt, Pleasant Mills, Ind , housewife
Erna Lehman, Berne, Ind., Winner House
Martha Lehman Bogue, Coronado, Calif., housewife
Pauline Lehman Wulliman—deceased
Bernice Liechty Lehman, Berne, Ind., housewife
Angela Michaud Moser Torvend, Modesto, Calif., housewife
Laura Miller Krieghaum, Cedar Rapids, Iowa, housewife
Gladys Moser Felber, Tracy, Calif., housewife
Ida Neuenschwander Graber, Berne, Ind., housewife
Celeste Norr, Alderson, Oklahoma, missionary
Violet Reppert Sanders, Decatur, Ind., housewife
Carolyn Sprunger Merillat, Berne, Ind., housewife
Mabel Sprunger Lehman, Berne, Ind., housewife
Betty Sunier Moser, Berne, Ind., housewife
Florine Wittwer Jones, Berne, Ind., housewife
Robert Braun, Muncie, Ind., taxi driver
Marden Habegger, Reedley, Calif., medical doctor and surgeon
Mary Anne Stauffer Davis, Bluffton, Ind., housewife and nurse
Edward Lehman, Fort Wayne, Ind. mechanic
Warren Lehman, Decatur, Ind., Wolf & Dessauer
Grover Moser, Jr., Berne, Ind., insurance salesman
Jerome Nussbaum, Berne, Ind., Farm Bureau Lumber Co.
Wayne Reusser, Berne, Ind., carpenter
Walter Schindler, Berne, Ind., state policeman
Otis Sprunger, Berne, Ind., farmer
Ornell Stauffer—deceased
Clarence Tallman, Ft. Wayne, Ind.
Fred von Gunten, Berne, Ind., Investor's Syndicate

— 1935 —

Gwendolyn Aeschliman, Tennessee, missionary
Gordon Augsburger—deceased
Helen Balsiger Sprunger, Berne, Ind., housewife
Ruth Baumgartner Johnston, Berne, Ind., housewife
Mary Elizabeth Craig Reusser, Berne, Ind., housewife
Arnold Flueckiger, Fort Wayne, Ind., mortician
Dorcas Habegger, Berne, Ind., Dr. Bixler's office
Irene Hirschy, Berne, Ind., Economy Printing Con.
Sarabelle Lehman Foust, Sheldon, Ill., housewife
Viola Lehman, Berne, Ind., teacher
Bernice Luginbill Stucky, Berne, Ind., housewife
Catherine Mettler—deceased
Robert Neaderhauser, Berne, Ind., Dunbar
Paul Neuenschwander, Berne, Ind., Berne Hardware
Kenneth Neuhauser, Bluffton, Ind., Hoosier Milk Co.
Mary Jane Nussbaum Sprunger, Berne, Ind., housewife
Anna Louise Schug Byrnes, Charleston, Ill., housewife
Jean Snyder Huser, Ft. Wayne, Ind., housewife
Edward Stucky, Berne, Ind., Berne Lumber Inc.
Margaret Jane Steiner Schindler, Berne, Ind., housewife
Mereda Amstutz DeMerchant, Royal Oak, Mich., housewife
Richard Beitler, Berne, Ind., Dunbar

— 1936 —

Berniece Amstutz Kraner, Winchester, Ind., housewife
Eddyth Baumgartner Reusser, Berne, Ind., housewife
Ella Jane Baumgartner McCullough, Monroe, Ind., housewife
Oda Baumgartner Kauffman, Altadena, Calif., housewife
Mary Eichenberger Grzelak, Wisconsin, housewife
Helen Elzey Keller, Berne, Ind., housewife
Christine Habegger Purves, Berne, Ind., voice teacher and housewife
Betty Lehman Stalnaker, Frankfort, Ind., housewife
Vivian Lehman Bishop, Philadelphia, Pa., housewife
Miriam Liechty Sprunger, Berne, Ind., housewife
Martha Miller Lohnes, Cambridge, Mass., housewife
Vergene Neuenschwander Yake, Decatur, Ind., housewife
Evangeline Nussbaum Steiner, Berne, Ind., housewife
Betty Schindler Habegger, Nappanee, Ind., housewife
Henrietta Sprunger Nussbaum, Berne, Ind., housewife
Kathryn Stucky Alberding, Decatur, Ind., housewife
Samuel Barkman, San Joaquin, Calif., teacher
Ralph Beer, Berne, Ind., Habit Shop
Chester Beitler, Berne, Ind., G. E.
Edward Burkhalter, India, missionary
Gordon Felber, Tracy, Calif., dairy
Lester Habegger, Fort Wayne, Ind., plasterer
Dennis Lehman, Berne, Ind., farmer
Willard Lehman, Berne, Ind., landscaper
Wilmer Lehman, Fort Wayne, Ind., carpenter
Clinton Liechty, Loudonville, Ohio, optometrist
E. Gordon Liechty, Berne, Ind., Globe Hatchery
Charles Miller, San Antonio, Texas, Civil Service
Lawrence Morand, Berne, Ind., Central Soya
Lofton Moser—deceased
Herman Neuenschwander, Columbus, Ind., Meshberger Stone Co.
Omar Reusser, Berne, Ind., Dunbar
Avery Sprunger, Anderson. Ind.
Claire Sprunger, Fort Wayne, Ind., Brotherhood Mutual Ins. Co.
Jerome Steiner, Indianapolis, Ind., Shortridge H. S. coach
James von Gunten, Berne, Ind., Winner House
Paul von Gunten, Berne, Ind., Dunbar

— 1937 —

Anna Marie Amstutz Neuenschwander, Fort Wayne, Ind., housewife
Virgil Amstutz, New Bremen, Ohio, hatchery
Mary Louise Baumgartner Runnels, Westfield, New Jersey
Robert Dro, Indianapolis, Ind., Standard Oil
Vergene Dro Stuckey, Fort Wayne, Ind., housewife
Corinne Habegger Lehman, Berne, Ind., housewife
Evelyn Habegger Beitler, Berne, Ind., housewife
Florence Habegger, Fort Wayne, Ind., nurse
Lewis Habegger, Nappanee, Ind., music instructor
Paul Herman, Berne, Ind., Coffee Shop
Calvin Lehman, Jr., Decatur, Ind., G. E.
Rachel Marie Lehman Merkel, Cincinnati, Ohio, housewife
Helen Luginbill Liechty, Loudonville, Ohio, housewife
Betty Sprunger Gurley, Elkhart, Ind., housewife
Katherine Sprunger Studler, Berne, Ind., housewife
Margaret Belle Sprunger Beitler, Berne, Ind., housewife
Sherwood Sprunger, Berne, Ind., Dunbar
Weldon Sprunger, Delphi, Ind., garage operator
Maxine Steiner Margolas, Chicago, Ill., housewife
Leslie Stuckey, Jr., Geneva, Ind., Kroger Co.
Iola von Gunten Taylor, Berne, Ind., housewife
Winifred Winteregg Charleston, Waterloo, Ind., housewife
Josephine Zehr Schwartz, Mankato, Minn., housewife

— 1938 —

Frances Aeschliman Schamerloh, Berne, Ind., Smith Co.
Harold Allspaw, Oklahoma City, Okla., radio operator
Verna Baumgartner Sprunger, Berne, Ind., housewife
James Beitler, Berne, Ind., post office
Bertilene Braun Hess, Decatur, Ind., housewife
Jeanne Habegger Boehr, Omaha, Nebraska, housewife
Gordon Hilty, Dallas, Texas, construction work
Leland Lehman, Granville, Ohio, Economics teacher, Denison College
Robert Lehman, Louisville, Ky., psychiatrist
James Liechty, Berne, Ind., auctioneer
Marguerite Michaud Sprunger, Berne, Ind., housewife
Pauline Muselman, South America, missionary
Mary Helen Moser Habegger, Modesto, Calif., housewife
Kenneth Neuenschwander, in service, Japan
Mary Ellen Riesen Hessa, Canal Zone, housewife
Rex Riesen, Berne, Ind., E. Main St. Filling Station
Hallman Schindler, Berne, Ind., U.S. Air Force
Janice Sprunger Huffman, Decatur, Ind., housewife
Jean Sprunger Habegger, Berne, Ind., housewife
Richard Sprunger, Tuscaloosa, Ala., U. of Alabama
Roger Lee Sprunger, Berne, Ind., Dunbar
Elmer Winteregg, Jr., Decatur, Ind., salesman

— 1939 —

Roger Augsburger, Berne, Ind., Dunbar
James Baumgartner—deceased
Irene Beer Sprunger, Fort Wayne, housewife
Irene Dro Yohn, Waco, Texas, housewife
Kathryn Ellenberger Hess, Decatur, Indiana, housewife

Jean Habegger Basinger, Pandora, Ohio, housewife
Benjamin Jones, Atlanta, Georgia, Georgia Power Co.
Noble Hilty, Fort Wayne, Ind., Railroad
Emerson Lehman, Berne, Ind., farmer
Edna Lehman Hawbaker, Geneva, Ind., housewife
Evelyn Liechty, Berne, Ind., Economy Printing Con.
Laura Liechty Fisher, Saginaw, Mich., housewife
Thelma Liechty, Berne, Ind., Economy Printing Con.
Gorman McKean, Berne, Ind., Berne Furniture
Kathryn Mazelin Campbell, Bluffton, Ind., housewife
Emerson Moser, Elwood, Ind., jeweler
Christine Neuhauser van der Smissen, Fort Wayne, Ind., housewife
Gretchen Sprunger Lehman, Pandora, Ohio, housewife
Eugene Sprunger, Goshen, Indiana, teacher
Juanita Sprunger Herman, Berne, Ind., housewife
Max Sprunger, Berne, Ind., Ice Cream Co.
Louise Sprunger Howell, Dayton, Ohio, housewife
Orlando Sprunger, Berne Ind., Berne Furniture
Bette Mae Stauffer Shott, Torrance, Calif., housewife
Eileen Stuckey Zeissig, Waynedale, Ind., housewife
Maxine Stucky Augsburger, Berne, Ind., housewife

— 1940 —

Henrietta Bixler Augsburger, Fort Wayne, Ind., housewife
Chris C. Burry, Las Vegas, Nevada
Arvian Habegger, Crown Point, Ind., minister
Marjorie Gottschalk DeArmond, Berne, Ind., housewife
Helen Habegger Fretz, Bedminster, Pa., housewife
Loris LaFever, Orlando, Fla., upholsterer
Clara Lehman, Berne, Ind., at home
Harold Lehman, Berne, Ind., doctor
Dorothy Liechty, Berne, Ind., Dunbar
Emma Jane Liechty Bentz, Berne, Ind., housewife
Howard Luginbill, South Bend, Ind., physician
Maxine Moser Myers, Portland, Ind., housewife
Carolyn Muselman Russett, Shrub Oak, N. Y., housewife
Claren Neuenschwander, Berne, Ind.
Maxine Neuenschwander Moser, Berne, Ind., housewife
Vera Neuenschwander Culp, Berne, Ind, housewife
Kenyon Nussbaum, Berne, Ind., Berne Overall Co.
Clarence Schindler, Dallas, Texas, South West Photo Arts
Ted Schindler—deceased
Julia Schmid Gordon, Buchanan, Mich., housewife
Frederick Schug, Decatur, Ind., Wolf & Dessauer
Ruth Soldner Hartzler, Berne, Ind., housewife
Elizabeth Sprunger, Chicago, Ill., nurse and instructor
Florieda Sprunger, Berne, Ind., Sprunger, Lehman Store
Evelyn Stucky Bedsworth, Philadelphia, Pa., housewife
Waldo Stuckey, Greenwood, Mississippi
Mary Alyce Winteregg Conrad, Berne, Ind., housewife
Phyllis Zehr Stogdill, Indianapolis, Ind., housewife
Walter Zuercher, Berne, Ind., Zuercher's Accordion Shop

— 1941 —

Jeanette Amstutz Sprunger, Berne, Ind., housewife
Vera Balsiger Lehman, Berne, Ind., housewife
Maxine Beavers Habegger, Berne, Ind., housewife
Richard Burdg, Berne, Ind., Franklin Electric, Bluffton
Edward Eichenberger, Jr., U. S. army, England, dentist
Glenn Habegger, Decatur, Ind., International Harvester
Esther Habegger Sauder, Van Nuys, Calif., housewife
Marjorie Habegger Sprunger, Berne, Ind., housewife
Elizabeth Hirschy, Roaring Spring, Pa., pastor's asst.
Betty Graber Wulliman, Berne, Ind., housewife
Vivian Gottschalk Sprunger, Berne, Ind., housewife
Kathleen Inniger Japan, missionary
Lynn Liechty, Berne, Ind., Liechty Bros.
Roger Luginbill, Roswell, New Mexico, teacher
Jacob Musser, Berne, Ind., school janitor
Howard Neuenschwander, Berne, Ind., Schug-Neuenschwander Insurance Agency
Vera Nussbaum Graber, Berne, Ind., housewife
Virginia Nussbaum McClure, Lexington, Ill., housewife
Gyneth Schindler Luginbill, South Bend, Ind., housewife
Roy Schwartz, Decatur, Ind., Decatur Industries
Marie Schwartz Eichenberger, London, England, housewife
Marion Smith, Berne, Ind., Foodtown
Deryll Sprunger, Berne, Ind., Deryll's Studio
Harriet Sprunger, Berne, Ind., Dunbar
Jeanette Sprunger Heniser, Portland, Ind., nurse
Lucille Sprunger Zuercher, Berne, Ind., housewife
Patricia Sprunger McGee, Houston, Texas, housewife
Palmer Liechty, Decatur, Ind., Gettle's Optical Co.

— 1942 —

Margaret Allspaw Harb, Richburg, So. Car., housewife
Howard Baumgartner, Berne, Ind., lawyer
Kathleen Beer Affolder, Decatur, Ind., housewife
Bill Emick, Berne, Ind., Smith Bros.
Pauline Girod, Salem, Oregon, teacher
James Goodin, Ft Wayne, Wolf and Dessauer
Betty Habegger Schumacher, Pandora, Ohio, housewife
Earl Habegger, Berne, Ind., Habegger Furniture
Vernelle Habegger Zurcher, Berne, Ind., housewife
Virginia Heller Drake, Berne, Ind., housewife
Howard Kennel, Linn Grove, Ind., J. W. Gallman Inc., Bluffton
Adrian Lehman, Kasilof, Alaska, missionary
Lois Lehman, Berne, Ind., teacher
Carmen Lehman Roth, Kasilof, Alaska, missionary
Bernetta Liechty Lehman, Kasilof, Alaska, missionary
Vera Lehman Reinhard, Bluffton, Ind., housewife
Ardythe Luginbill Flueckiger, Berne, Ind., housewife
Gerda Mazelin, Berne, Ind., Economy Printing Con.
Raymond Mazelin, Fort Wayne, Ind., railroad
Bettie Myers, Decatur, Ind., clerk
Harold Nussbaum, Pennsylvania
Norbert Nyffeler, Indianapolis, Ind., Chief chemist of city filtration plant
Jeanette Reusser Head, Applegate, Ore., housewife
Ned Riesen, California, magazine salesman
Ardus Sprunger Sprunger, Fort Wayne, Ind., housewife
Bruce Sprunger, Berne, Ind., Standard Oil
Grace Sprunger, Fort Wayne, Ind., Allied Mills
Jacqueline Sprunger Burnett, Anderson, Ind., housewife
LaVerda Sprunger Gerber, Berne, Ind., housewife
Phyllis Sprunger Suter, Pandora, Ohio, housewife
Elsie Jane Stauffer Roth, Ft. Wayne, Ind., housewife
Waneta Stauffer Amstutz, Kidron, Ohio, housewife
Helen Wittwer Welch, Bluffton, Ohio, housewife
Ronald Lehman, Coffeyville, Kansas, teacher

— 1943 —

Maxine Angle Schmitz, Decatur, Ind., industrial nurse
Edmund Baumgartner, Lafayette, Ind., teacher, Purdue University
Iona Beer Melchi, Seymour, Ind., housewife
James Bixler, Berne, Ind., optometrist
Marceline Brandt Brinneman, Ft. Wayne, Ind., housewife
Richard Davidson, Berne, Ind., Smith Bros.
Daniel Eichenberger, Manchester, Mass., office manager R. H. White Department Store in Boston
John Eicher, Berne, Ind., Moser Motor Sales
Rachel Eicher Schutz, Pandora, Ohio, housewife
Alice Ellenberger Beitler, Berne, Ind., housewife
Berdaline Gerig Cleveland, Grayling, Michigan, housewife
Truman Gottschalk, South America, Missionary
Laverne Gilliom, Linn Grove, Ind., Sinclair's
Clifton Habegger, Berne, Ind., Farm Bureau Lumber Co.
David Habegger, Chicago, Ill., Mennonite Biblical Seminary
Gordon Hirschy, Berne, Ind., U.S. Army
Benjamin Lehman, Berne, Ind., Sprunger Lehman Co.
Harry Luginbill, Berne, Ind., Berne Furniture
James McCrory, Indianapolis, Ind., Indiana Univ.
Betty Alice Mettler Sprunger, Berne, Ind., housewife
Betty Moser Habegger, Berne, Ind., housewife
Charlotte Moser Foreman, Dixon, Ill., housewife
Chelsie Miller, New Castle, Ind., Asst. county agent
Burnell Moser, Indianapolis, Ind., brick-layer
Edwinna Moser, Fort Wayne, Ind., Furniture Store
Ruth Muselman Steury, Berne, Ind., housewife
Jean Nussbaum Neuenschwander, Berne, Ind., housewife
Betty Lou Parr Bebout, Berne, Ind., Dunbar
Roselyn Reynolds Lynch, Monroe, Ind., housewife
Marion Schindler, Celina, Ohio, Amstutz Hatcheries
Vaughn Schindler, France, U.S. Air Force
Calvin Schmid, Hudson, Kansas, minister
Isabel Schug Rich, Decatur, Ind., housewife
Lois Schmucker Mann, Wichita, Kans., housewife
Shirley Schug Sprunger, Monroe, Ind., housewife
Joyce Smith Anker, Ft. Wayne, Ind., housewife
Vera Soldner Grimm, Summerfield, Ill., housewife
Jethro Billie Sprunger, Decatur, Ind., Dunbar
John Sprunger, Greenville, S. C., Bob Jones Seminary
Wayne Sprunger—deceased
June Stauffer Dresser, Huntington, Ind., housewife
Gaylord Stuckey, Berne, Ind., Palmer House owner
Vera Stucky Luginbill, Roswell, N. M., housewife
Gareth Wiederkehr, Ft. Wayne, Ind., Bible College and pastor
Kathryn Wulliman Nussbaum, Berne, Ind., housewife
Sylvan Zuercher, Berne, Ind., Dunbar
Lester Habegger, Minneapolis, Minn., Northwestern Schools
Richard Tallman, Fort Wayne, Ind., Medical Protec, Ins. accountant
Emma Lou Riesen Ahr, Berne, Ind., housewife

— 1944 —

Roman Beer, Berne, Indiana, salesman
Calvin Beitler, Berne, Ind., Dunbar
Roger Flueckiger, Berne, Ind., Graber Produce
Roy N. Gilliom, Berne, Ind., Dunbar
Stanley Girod, Portland, Oregon
Joan Lehman Koos, Decatur, Ind., housewife
Marilyn Lehman Flueckiger, Berne, Ind., housewife
Richard Lehman, Berne, Ind., Liechty Jewelry
Nadine Lehman Kennedy, Portland, Oregon, nurse
Robert Liechty, Berne, Ind., Liechty Bros.
Kenneth Liechty, Berne, Ind., Liechty Motor Service
Mary K. Moser Eicher, Berne, Ind., housewife
Willa Mae Moser Stuckey, Berne, Ind., housewife
Virgil Neuenschwander, Talent, Oregon, plumbing
Doris Nussbaum Hasler, Noble, Ill., housewife
Loren Nussbaum, Bloomington, Ind., Indiana University
Hazel Nyffeler—deceased
Ruby Reynolds Hoffman, Portland, Ind., Jay Garment Co.
Betty Roop Spichiger, Linn Grove, Ind., housewife
Harold Sprunger, Berne, Ind., Dunbar
Leland Sprunger, Chicago, Ill., student
Opal Sprunger Zuercher, Berne, Ind., housewife
Thomas Sprunger, Dayton, Ohio
Warren Sprunger, Berne, Ind., Dunbar
Merlin Stucky, Berne, Ind., Dunbar
Marlene Townsend Oliver, Monroe, Ind., housewife
Christine Winteregg Moser, Elwood, Ind., housewife
Robert Yoder, Berne, Ind., Dunbar
Wayne Stuckey, Berne, Ind., Tim's Super Service

— 1945—

Dwight Amstutz, Berne, Ind., Dunbar
Annabelle Balsiger Dubach, Linn Grove, Ind., housewife
Sarabell Beer Zeigler, Geneva, Ind., housewife
Galen Fox Sprunger, Berne, Ind., housewife
Gerald Gerig, Ft. Wayne, Ind., Bible College, evangelist
Geraldine Gerig, Chicago, Ill., Swedish Covenant Hospital School of Nursing
Roland Gilliom, Berne, Ind., Gilliom Lumber Co.
Roy D. Gilliom, Chicago, Ill., Y.M.C.A.
Phyllis Gottschalk Conrad, Berne, Ind., housewife
Devona Habegger Amstutz, Berne, Ind., housewife
Merlin Habegger, Berne, Ind., contractor
Rosemary Hanni, Berne, Ind., Dr. Reusser's office
Merlin Inniger, Chicago, Ill., Moody Bible Institute
Jean Kirchofer, Berne, Ind., First Bank of Berne
Warren Kneuss, Decatur, Ind., International Harvester
Berneda Lehman Harb, Berne, Ind., housewife
Ella Mae Lehman Sprunger, Berne, Ind., housewife
Frederick Lehman, Berne, Ind., Indiana-Michigan Serv. Corp.
Mathilda Liechty Steiner, Berne, Ind., housewife
Lena Morand Moore, Berne, Ind., housewife
Goldie Moyer Eix, Fort Wayne, Ind., housewife
Jeanette Rawley Stucky, Monroe, Ind., housewife
Edison Reynolds, Brownsville, Tennessee, minister
Imogene Schindler Moser, Berne, Ind., housewife
Jeanne Schug Kelly, Decatur, Ind., bag factory
Lillian Shoemaker Reusser, Plymouth, Wisc., housewife
Delbert Sprunger, Berne, Ind., Liechty Motor Service
John H. Sprunger, New York, N. Y.
Marcile Sprunger, South Bend, Ind., teaching
Marcile Sprunger, Muncie, Ind, Ball State Teachers College
Rosanna Sprunger Kohli, Berne, Ind., housewife
Roy Sprunger, Berne, Ind., Dunbar
Elbert Stuckey, Berne, Ind., post office
Polly Timmons Auman, Ft. Wayne, housewife
Doyle Winteregg, Berne, Ind., Dunbar
Irene Zuercher Sprunger, Berne, Ind., housewife

— 1946 —

Charles Abraham, U. S. army
Paul Amstutz, Upland, Ind., Taylor Univ.
Roger Amstutz, Greenville, S. C., Bob Jones Univ.
Robert Baumgartner, Fort Wayne, Ind., Ohio Plate Glass Co.
Darlene Bowman Stucky, Bloomington, Ind., housewife
James Burdg, Berne, Ind., Clerk, Erie R.R., Decatur
Lena Eicher Nagel, Berne, Ind., housewife
Howard Ellenberger, U.S. Army
Dewayne Felber, Greenville, S. C., Bob Jones University
Mary Lou Fox Wisel, Roanoke, Ind., housewife
Mary Gilliom Zurcher, Monroe, Ind., housewife
Irene Graber Flueckiger, Berne, Ind., housewife
Merlin Habegger, Greenville, S. C., Bob Jones University
Treva Habegger Wiederkehr, Ft. Wayne, Ind., housewife
Warren Habegger, Berne, Ind., Habegger's Furniture Store
Robert Isch, Berne, Ind., farmer
Beverly Krehbiel, Berne, Ind., Dunbar
Eugene Lehman, Berne, Ind., International Harvester
Norman Lehman, U. S. army
Stuart Lehman, Bloomington, Ind., Indiana University
Frederick Liechty, Berne, Ind., First Bank of Berne
Loren Liechty, Decatur, Ind., International Harvester
Ellenora Mertz Smelser, Mishawaka, Ind., restaurant
Pauline Michaud Geyer, Berne, Ind., housewife
Marjorie Moser Baum, Carlock, Ill., housewife
Carl Muselman, U. S. army
Mary Catherine Musser, Berne, Ind., at home
LeRoy Neuenschwander, Berne, Ind., bread route
Charles Nussbaum, Berne, Ind., International Harvester
Yvonne Reusser Neuenschwander, Talent, Oregon, housewife
Patricia Reusser Schindler, France, housewife
Robert Reynolds, Berne, Ind., Berne Electric
Maynard Rich, Berne, Ind., barber
Gloria Riesen Smith, Bloomington, Ind., Ind. Univ.
Lou Marie Smith Wise, New Jersey
Eloise Soldner, Berne, Ind., nurse
Burl Sprunger, Berne, Ind., Fuller Brush salesman
Loren Sprunger, Berne, Ind., Berne Furniture
Delores Sprunger, Chicago, Ill., Moody Bible Institute
Hugh Sprunger, Upland, Ind., Taylor Univ.
Meredith Sprunger, Berne, Ind.
Marilyn Wiederkehr, Lima, Ohio, Allen Co. (Ohio) T. B. office
Miriam Wiederkehr Ogden, Phoenix, Ariz., housewife
Phyllis Wittwer, Berne, Ind., Berne Furniture
John Zehr, Berne, Ind., Economy Printing Con.

— 1947 —

Mary Kathryn Amstutz Brewster, Berne, Ind., housewife
Flossie Beer Randels, Sylvania, Ohio, housewife
Roger Beitler, Muncie, Ind., Ball State Teacher's College
Rose Mary Beitler Sprunger, Upland, Ind., housewife
Robert Burley, U.S. Army
Paul L. Baumgartner, Rochester, New York, Eastman School of Music
Beth Centz, Goshen, Ind., Goshen College
Brice Fennig, Brighton, Ind., minister
Dessie Habegger Neuenschwander, Berne, Ind., housewife
Max Habegger, Fort Wayne, Ind., plastering
Vera Habegger, Rich, Berne, Ind., housewife
Mary Hewitt, Berne, Ind., at home
Mildred Hartman Arnold, Berne, Ind., housewife
Howard Hirschy, Berne, Ind., Colonial Oil Co.
Mona Sue Lantz Windmiller, Berne, Ind., housewife
Alice Lehman Neuenschwander, Berne, Ind., housewife
Larry Lehman, U. S. air force
Stanley Luginbill, Greenville, S. Car., Bob Jones Univ.
Altie Moyer Wolf, Decatur, Ind., housewife
Mary Ellen Nussbaum, Bloomington, Ind., Indiana Univ.
Dorothy Rutledge Nussbaum, Berne, Ind., housewife
Coleen Schindler Sprunger, Berne, Ind., housewife
Jack Schug, Berne, Ind., Main Street Filling Station
John Smith, Bloomington, Ind., I. U. student
Evelyn Sprunger Hart, Decatur, Ind., housewife
James Sprunger, Bluffton, Ohio, Bluffton College
Samuel Sprunger, Coopersburg, Penn., minister
Alverda Steiner Ellenberger, Berne, Ind., housewife
Jerry Stucky, Bloomington, Ind., Indiana Univ.
Margaret Webb Richer, Lima, Ohio, housewife
Barbara Yoder Chamness, Berne, Ind., housewife
Julia Sprunger Emick, Berne, Ind., housewife

—1948—

Ruth Ann Allspaw, Berne, Ind., Dunbar's
Valier Amstutz, U. S. Marines
Sally Bagley Trinidad, New York, N. Y. housewife
Lanetta Bertsch Christner, Berne, Ind., housewife
Roger Bixler, Greenville, S. C., Bob Jones University
Willodean Bollenbacher Fox, Geneva, Ind., housewife
Duane Ellenberger, U. S. Air Force
Wallace Flueckiger, U. S. Air Force
Pauline Gerber, Berne, Ind., I. G. A. Store
Walter Graber, Berne, Ind., Graber's Produce
Loren Heare, U. S. Air Force
Robert Huffman, U. S. Air Force
Jane Kehrn Isch, Berne, Ind., housewife
Gerald Lehman, U.S. Army
Willard Lehman, Greenville, S. C., Bob Jones University
Larry Liechty, Upland, Ind., Taylor Univ.
Charles McCrory, Bloomington, Ind., Indiana University
Arthur Muselman, Bloomington, Ind., I. U. student
Conrad Nagel, Berne, Ind., farmer
Waneta Nussbaum Lehman, Berne, Ind., housewife
Robert Schindler, Wheaton, Ill., Wheaton College
Betty Schug Zurcher, Monroe, Ind., housewife
David Schwartz, U. S. Air Force
James Shoemaker—deceased
Marilyn Smith Muselman, Indianapolis, Ind., housewife
Beverly Sprunger Neuenschwander, Biloxi, Mississippi, housewife
Kent Sprunger, U. S. army
Leroy Sprunger, U. S. Air Force
Frederick Stauffer, Berne, Ind., Schindler Electric
Cosetta Steiner, Berne, Ind., Parkway restaurant
Robert Wittwer, U. S. army
Elaine Gilliom Rich, Berne, Ind., housewife

—1949—

Sharon Allspaw, Berne, Ind., Rose-Dot Beauty Shop
Marvin Amstutz, U.S. Navy
Harry Eckrote, Jr., Berne, Ind., Dunbar
John Eichenberger, Tiffin, Ohio, Heidelberg College
Delora Graber Fennig, Brighton, Ind., housewife
Anna Jane Habegger, Berne, Ind., Mennonite Book Concern
Arlene Habegger Sprunger, Sciotoville, Ohio, housewife
Palmer Heare, U. S. Air Force
Richard Hirschy, Berne, Ind., Serv-Us-Store
Ruth Inniger, Ft. Wayne, Ind., Bible College
Phyllis Kneuss Wittwer, Berne, Ind., housewife
Jack Lehman, Bluffton, Ohio, Bluffton College
Magdalene Lehman Liechty, Berne, Ind., housewife
Merlin Lehman, Oberlin, Ohio, Oberlin College
Milton Lehman, Berne, Ind., Farm Bureau
Robert Liechty, Berne, Ind., Construction
Roselyn Liechty, Berne, Ind., Decatur G. E.
Claudette Nagel Stauffer, Berne, Ind., housewife
David Nussbaum, Chicago, Ill., DeForest Training School
Emma Jane Nussbaum, Greenville, S. Car., Bob Jones Univ.
Larry Rich, U. S. Army
Marjorie Rawley Habegger, Berne, Ind., housewife
Alice Schug Habegger, Berne, Ind., housewife
Areta Sprunger, Berne, Ind., Nussbaum Novelty
Carol Sprunger, Berne, Ind., Yager Furniture Store
Donna Mae Sprunger Sprunger, Coopersburg, Penn., housewife
Frederick Sprunger, U. S. Air Force
Merlin Steiner, U.S. Army
Paul Weller, U. S. Air Force
Thomas Zehr, Ft. Wayne, Ind., Bible College

— 1950 —

Janice Amstutz, Oak Park, Ill., nurse's training
Dick Augsburger, Berne, Ind., Berne Witness
William Barrett, Wheaton, Illinois, Wheaton College
Lillian Baumgartner, Bluffton, Ind., Bluffton Clinic
Dorothy Bertsch, Berne, Indiana, Foodtown
John Burke, Wheaton, Ill., Wheaton College
Mary Lou Fuhrer Sprunger, Geneva, Ind., housewife
David Gehman, Berne, Ind., Home Dairy
Howard Habegger, Upland, Ind., Taylor University
Joan Habegger, Decatur, Ind., Wayne Novelty
Sherry Habegger, Berne, Ind., Moore's Store
Virginia Habegger, Oak Park, Ill., nurse's training

Russell Hirschy, Monroe, Ind., Decatur G. E.
Shirley Hirsehy, Berne, Ind., Dunbar Furniture
Bonnie Huser Leistner, Rockford, Ohio, housewife
Cynthia Kirchhofer Krehbiel, Bluffton, Ohio, housewife and receptionist
Ronald Krehbiel, Bluffton, Ohio, Bluffton College
Duane Lehman, Wheaton, Ill., Wheaton College
Doyle Lehman, West Lafayette, Ind., Purdue Univ.
Elsie Lehman, Goshen, Ind., Goshen College
Jerry Lehman, Henderson, Nebraska, Grace Children's Home
Judson Lehman, U.S. Army
Ted Lehman, Berne, Ind., construction in Decatur
Deloris Liechty, Berne, Ind., Berne Overall Co.
Gyneth Liechty, Berne, Ind., Berne Furniture
Julia Liechty, Ft. Wayne, Ind., nurse's training
Walter Mazelin, Muncie, Ind., business college
Joan Moser, Berne, Ind., First Bank of Berne
Keith Parr, U. S. Navy
Anna Schwartz, Upland, Ind., Taylor Univ.
Pauline Sessenguth Augsburger, Berne, Indiana, housewife
Eloise Smith, Bluffton, Ind., Stucky's Store in Monroe
Kathryn Soldner, Upland, Ind., Taylor Univ.
Logan Sprunger, Berne, Ind., Dunbar
Ronald Townsend, Upland, Ind., Taylor University
Mary Lou Walehle Stanley, Berne, Ind., housewife
Anna Laura Weidler, Bluffton, Ind., Berne 5c to $1 Store
Lamar Winteregg, Berne, Ind., B. F. Goodrich Rubber Company at Fort Wayne

—1951—

Richard Allspaw, Upland, Ind., Taylor Univ.
Edward Amstutz, Dayton, Tennessee, Bryan Univ.
Marlene Amstutz, Berne, Clothes Shop
Arlene Balsiger Becker, Decatur, Ind., housewife
George Balsiger, Berne, Ind., Berne Locker Storage
Ardus Jean Beaty, Ft. Wayne, Ind., nurse's training
Godfrey Bertsch, Berne, Ind., farming
Carolyn Bixler, Berne, Ind., Berne 5c to $1.00 Store.
Mary Mae Chrisman, Wheaton, Ill., Wheaton College
Mary Jane Fiechter, Bluffton, Ind., Dunbar
Shirley Flueckiger, Berne, Ind., Sec'y. at Berne School
Robert Gilliom, Goshen, Ind., Goshen College
James Hedges, Crawfordsville, Ind., Wabash College
Roger Hirschy, Berne, Ind., Dunbar
Kenneth Isch, Bluffton, Ind., farming
Anita Kennel Sprunger, Berne, Ind., housewife
Joseph Lehman, Berne, Ind., Felber Machine Shop
Nancy Lehman, Berne, Ind., Sec'y. at Berne Furniture
Roderick Liechty, Upland, Ind., Taylor University
Romayne Litwiller, Berne, Ind., Ft. Wayne Murphy's Dime Store
Millard Moser, Bluffton, Ohio, Bluffton College
Charles Nagel, Bluffton, Ohio, Bluffton College
Jack Nussbaum, Wheaton, Ill., Wheaton College
Lena Nussbaum, Greenville, S. Car., Bob Jones Univ.
John Parr, Berne, Ind., Capehart-Farnsworth
Tom Riesen, Berne, Ind., Main St. Filling Station
William Sipe, Berne, Ind., farming
Janean Sprunger, Oak Park, Ill., nurse's training
Kenyon Sprunger, Wheaton, Ill., Wheaton College
Virgil Strahm, Berne, Ind., farming
William Stucky, Bluffton, Ohio, Bluffton College
Ruth Ann Welty, Goshen, Ind., Goshen College

ACKNOWLEDGMENT

I would like to express my deepest appreciation to all of my Annual Staff for the way they have helped and co-operated with the publication of this Year Book. I also wish to thank my faculty advisor, the many teachers, and all who have helped in the publishing of this book. I hope that the future annual staffs experience the same co-operation. Thank you.

DON L. NEUEN
Editor-in-Chief

SPONSORS

Dr. Myron Habegger, M.D.
Dr. Amos Reusser
Dr. T. H. Soldner
Dr. E. D. Bixler
Dr. D. W. Fireoved
Dr. Edwin Nyffeler
Dr. Edgar Sprunger
Mel's Place
Hap's Place
Dr. N. E. Beaver, M.D.
Berne Overall Co., Inc.
Howard E. Baumgartner
Dr. R. Von Gunten
Dr. H. B. Lehman
Winner House
James A. Bixler, O.D.
Berne Chamber of Commerce

JOKES

Mrs. Schindler—"What is the meaning of etiquette?"
Linda H.—"It's saying, 'No, Thank You' when you want to holler 'Gimme!' "

* * * *

Norm Wilhelmi—"Keith, where was the Declaration of Independence signed?"
Keith R.—"At the bottom, I guess."

* * * *

Phil K.—"Give me a kiss, darling."
Gloria T.—"No, No, my mother is against kissing."
Phil K.—"But, my dear, I don't want to kiss your mother."

* * * *

They walked the lane together
  The sky was covered with stars;
They reached the gate in silence,
  He lifted down the bars.
She neither smiled nor thanked him
  Because she knew not how;
For he was just a farmer's boy,
  And she—a Jersey cow.

* * * *

Mr. Webb—"This makes the fifth time I have punished you this week. What do you have to say?"
Stanley Lehman—"I'm glad it's Friday."

* * * *

Miss Blue—"Now, Don, what did Caesar exclaim when Brutus stabbed him?"
Don N.—"Ouch!"

* * * *

Father—"Dick S., I got a note from your teacher today."
Dick S.—"That's all right, Dad. I'll keep it quiet."

"Gloria, you musn't laugh out loud in the schoolroom."
Gloria L.—"I didn't mean to do it, I was smiling, and the smile busted."

* * * *

Howdie H.—"I always kiss the stamps on your letters, because I know that your lips have touched them."
Audrey W.—"Oh, dear! And to think that I dampen them on Fido's nose."

* * * *

A visitor asked a little girl, "And what will you do, my dear, when you are as big as your mother?"
"Diet," said the child.

* * * *

Miss Lehman—"Correct this sentence, "Before any damage could be done the fire was put out by the volunteer fire brigade."
Paul Gehman—"The fire was put out before any damage could be done by the volunteer fire brigade."

* * * *

Shirley Lehman—"What did the lightening bug say that backed into the lawnmower?"
Darlene Heare—"I don't know."
Shirley Lehman—"I'm de-lighted."

* * * *

Contrary Girl—"It isn't the school I don't like, it's the *principal* of the thing."

* * * *

Bathroom Chatter—
Said the toothbrush to the toothpaste
  In a moment of delight
I'm going to give you a big squeeze
  When we meet on the bridge tonight.

DAFFYNITIONS

Year—A period of three hundred and sixty-five disappointments.

* * * *

Advice—The one thing which is "More blessed to give than receive."

* * * *

Appendicitis—A modern pain, costing about $200 more than the old-fashioned stomach-ache.

* * * *

Cauliflower—A cabbage with a college education.

* * * *

Marriage—A rest period between romances.

* * * *

Diamond—A woman's idea of a stepping-stone to success.

* * * *

Hospitals—Places where people who are run down wind up.

Zoological Garden—A place where they grow wild animals.

* * * *

Neighbor—One who knows more about your affairs than you do.

* * * *

Parents—One of the hardships of a minor's life.

* * * *

Woman Motorist—When she holds out her hand you can be sure that she is either going to turn to the right, turn to the left, or stop.

* * * *

Yawn—The only time some married men ever get to open their mouth.

* * * *

Hotels—Where people go for a change and a rest. The Bellhop gets the change and the hotels the rest.

Compliments of

CAMERAS

Kodak DuoFlex
Brownie ReFlex
Kodak Tourist
Brownie Hawkeye
Pony 828
Pony 135
Argus-C3
Argus-21
Argus-C4
Bolsey B2
Bolsey "C" ReFlex

PROJECTOR

Argus PB-100
Argus PB-200
TDC Vivid
Kodaslide Merit
Skan 200

MOVIE

Kodak
Bell & Howell

LIGHT METERS

CE DW-68
Weston Cadet
Weston Master II

ROLL FILMS

SCREENS

DARK ROOM SUPPLIES

MEMBER
PROFESSIONAL PHOTOGRAPHERS INTERNATIONAL ASSOCIATION OF AMERICA

Deryll's Studio

PHONE 2-2816

Autographs

COMPLIMENTS OF

Economy Printing Concern

PRINTING - BINDING - LITHOGRAPHING

BERNE **INDIANA**

Meshberger Brothers Stone Corporation

Phone - Berne 5-5311

CONTRACTORS and PRODUCERS
of
CRUSHED STONE - BITUMINOUS COATED MATERIALS
APPLYING ROAD OIL, ASPHALTS AND TARS
TRUCK DELIVERY

LINN GROVE, INDIANA

SERV-US STORE

Berne, Indiana

HARDWARE AND ELECTRICAL APPLIANCES

WESTINGHOUSE

Radios - Ranges - Refrigerators - Horton Washers

Laundromats - Clothes Dryers

DEEPFREEZE HOME FREEZER

M. B. HABEGGER D. D. LEHMAN E. L. LEHMAN, Props.

HI-WAY
QUALITY CHICKS

R. O. P. SIRED PULLORUM CLEAN

• • •

WHITE LEGHORNS WHITE ROCKS

BARRED ROCKS NEW HAMPSHIRE REDS

• • •

Berne Hi-Way Hatchery

PHONE 2-2607 On Federal Road 27

CLOVERLEAF
THE SEALTEST SYSTEM OF LABORATORY PROTECTION
Sealtest

ICE CREAM

Compliments of

Cloverleaf Creameries, Inc.

MRS. ELI GRABER, Manager
Phone 2-2473 Berne, Indiana

Compliments of

The Clothes Shop

◆ ◆ ◆

Cleaning, Pressing, Tailoring
Made-to-Measure Suits

◆ ◆ ◆

Ervin Schindler, Prop.
BERNE INDIANA

Compliments of

V. C. Graber Produce

Buyers of
Eggs and Poultry

●

Wholesale and Retail Sellers
of
DRESSED POULTRY
and
EGGS

●

Phone 2-2822 **Berne**

Compliments

Mennonite Book Concern

▼ ▼ ▼

PHONE 2-2135 BERNE, INDIANA

▼ ▼ ▼

When you need books, Bibles,
Greeting Cards, School or Office Supplies
or Gifts

REMEMBER US

Habegger Furniture Inc.

◆ ◆ ◆

"The Store Where Your Money Buys More"

◆ ◆ ◆

Complete Home Furnishings

◆ ◆ ◆

General Electric Appliances

Open Evenings except Mondays and Wednesdays

Phone 2-2314 **Berne, Indiana**

Lehman's Barber Shop

"It pays to look well"

* * * *

Phone 2-2194 Appointments or Otherwise

WEDDINGS - PORTRAITS

GROUP PICTURES - COMMERCIAL WORK

ENLARGEMENTS - COPIES - OIL COLORING

MEMBER THE PHOTOGRAPHERS ASSOCIATION OF AMERICA

THE BERNE STUDIO

505 E. Franklin St. **Berne, Indiana**

Nagel's Quality Flowers

(Since 1910)

C. AUGUST NAGEL
PHONE 2-2472
Berne, Ind.

Member Telegraph Delivery Service - Flowers for All Occasions

THE HABIT

CLEANING — MEN'S WEAR — PRESSING

HIGH SCHOOL SWEATERS BY PURITAN

Are your clothes becoming to you or should they be coming to us?

LIECHTY MOTOR SERVICE

PONTIAC and BUICK

Sales and Service

• • •

Road U. S. 27 **Berne, Indiana**

MEET and EAT

at

the

Palmer House

BERNE, INDIANA PHONE 2-2306

Congratulations to the Class of 1952

Lehman Heating & Plumbing Co., Inc.

Steam and Water Heating
Winkler Oil Burners—Stokers
Toastmaster Water Heaters - Duro Water Softeners
General Motors Delco Water Systems
General Plumbing - Welding

164 N. JEFFERSON PHONE 2-2215 BERNE, INDIANA

GOTTSCHALK SUPPLY COMPANY

"WE AIM TO PLEASE"

Berne, Indiana Phone 2-2723

QUALITY COAL FOR EVERY PURPOSE

PAINTS — FERTILIZER — LAWN SEED
DR. HESS TONICS

DEPENDABLE FURNITURE

SMITH BROS. FURNITURE MFG. CO. INC. BERNE IND

SUPERIOR CRAFTSMANSHIP

McCORY LUNCH

in the Auditorium

One of our first investments in life should be a life insurance policy in a reliable Company—
"Link-up-with-Lincoln"
A. M. STAHLY, *General Agent*
G. C. MOSER, O. F. GILLIOM

The Lincoln National Life Insurance Co.

BERNE ELECTRIC

Commercial and Domestic
REFRIGERATION
Sales & Service

Electrical Contractors - Hotpoint Appliances

Zenith Radios - Rebuild Electric Motors

158 North Jefferson St. **Phone 2-2819** **Berne, Indiana**

LIECHTY BROTHERS

PLUMBING - HEATING - PUMPS
WELDING - "Will-Burt" COAL STOKERS

PORTA-BILT KITCHEN CABINETS
WILLIAMS OIL-O-MATIC OIL BURNERS

Berne, Indiana

Shop At EQUITY MARKET

HOME KILLED MEATS

Groceries **Fruits and Vegetables**

FREE DELIVERY

— — **PHONE 2-2611** — —

GENERAL REPAIR - - GATES V BELTS

Portable Acetylene and Electric Welder

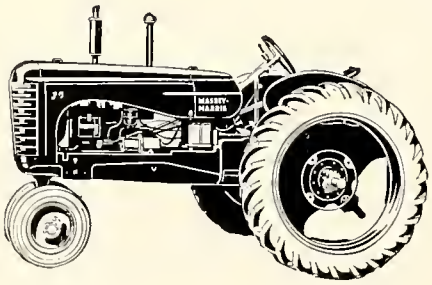

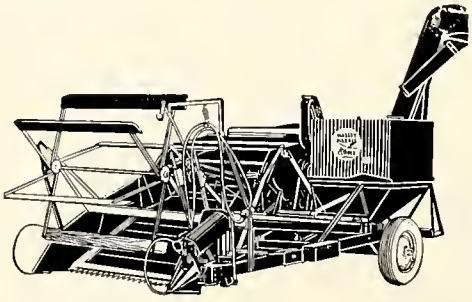

Felber Machine & Welding Shop

Parts - Sales - Service

Your MASSEY-HARRIS Dealer

155 Sprunger St. **Phone 2-2201**

"BE SURE" — INSURE WITH

Schug-Neuenschwander, Inc.

INSURANCE SERVICE

100 State Street BERNE, INDIANA Phone 2-2211

"I want the **MAYTAG** automatic!"

Completely automatic . . . washes, rinses, spin-dries. Only automatic with Gyrafoam washing action.

Liberal trade-in
Low down payment **$294.95**

See it at

W. M. LEHMAN APPLIANCES **154 S. Jefferson St.** **Berne, Ind.**

H. J. Ehrsam Implement Co.

J. I. CASE SALES and SERVICE

PHONE 2-2308

We Repair All Makes of Tractors and Farm Machinery

BERNE - INDIANA

Compliments of

BEN SPRUNGER

SHOES AND FOOTWEAR OF ALL KINDS

WE AIM TO PLEASE

TO THE CLASS OF 1952

We Extend

Our Congratulations

and

Best Wishes

◆ ◆ ◆

Dunbar Furniture Corporation of Indiana

◆ ◆ ◆

Designers and Manufacturers of

MODERN FURNITURE

For the Living Room, Dining Room and

Bedroom and Occasional Pieces

Clauser & Myers

Custom Built Furniture - Upholstering

Home Furnishing - Decorating

125 No. Behring St.

BERNE, INDIANA

Telephone 2-2608

Compliments

of

Sprunger, Lehman and Company

"TREAT YOUR AUTOMOBILE"
with
MOBILE PRODUCTS

Gasoline - Oils - Greasing - Tires
Washing - Polishing - Accessories

Tim's Super Service Station

BERNE PHONE 2-2258

Liechty Custom Cannery & Cane Mill

CUSTOM CANNING

Meats and Sorghum Processed

▼ ▼ ▼

BERNE—Phone 2-2474 RUFUS LIECHTY, Mgr.

FERN'S Dress Shoppe

LADIES' READY-TO-WEAR

112 E. Main St.,

BERNE, INDIANA

Telephone 2-2606 MRS. FERN INNIGER, Prop.

Visit Our

COFFEE SHOP

◆ ◆ ◆

Coffee, Sandwiches, Pie

Ice Cream and Soft Drinks

◆ ◆ ◆

Hi-Way Coffee Shop

U. S. Highway 27

PHONE 2-2229

SHELL SUPER STATION

◆ ◆ ◆

Gas - - Oil

Greasing and Accessories

◆ ◆ ◆

Shell Super Station

Phone 2-2216

ZUERCHER'S ACCORDION SHOP

Berne, Indiana

Highway 27 South

Phone 2-2361

Compliments of

BERNE MASTER FEED STORE, Inc.

R. H. MESHBERGER, Mgr.

Berne, Indiana Phone 2-2303

MASTER MIX and SWIFT'S FEEDS

GRAIN - GRINDING - FERTILIZER and SEEDS

FARM SUPPLIES

First Bank of Berne

1891 - 1952

Deposits insured up to $10,000.00

Member:

FEDERAL RESERVE SYSTEM

FEDERAL DEPOSIT INSURANCE CORPORATION

RCA Victor Radios and Frigidaire Appliances

Sales — Service

ELECTRICAL WIRING

SCHINDLER ELECTRIC

PHONE 2-2813 113 E. MAIN

Compliments of

GILLIOM LUMBER COMPANY

BERNE, INDIANA

BUILDING MATERIALS — ESTIMATES CHEERFULLY GIVEN

If It's Lumber, Call Our Number

PHONE 2-2312

The FAIR Store

Notions, Greeting Cards, Seeds, Novelties

Dinner Ware, Candy, Gifts, School Supplies

TOYS, KITCHENWARE, LOCKER SUPPLIES

BERNE MENNO BURKHALTER PHONE 2-2160

WILLIAM S. MOORE, INC.

MOORE'S

9-3-2 BUSY STORES EVERYWHERE

152 W. Main Street **BERNE, INDIANA**

PARR'S TIRE SERVICE

FIRESTONE
GENERAL

TIRES

GOODYEAR
TIRES

GREASE and OIL

Recapping - Vulcanizing

Shell Products - Tubes - Accessories

STOP and EAT

Lunches - Short Orders

AT

◆ ◆ ◆

THE CITY LUNCH

SANDWICHES and SODA FOUNTAIN SERVICE

◆ ◆ ◆

IN SUMMER DINE IN COMFORT WITH
OUR AIR-CONDITIONING

R. SCHINDLER **LES BABCOCK**

BERNE
THE SYMBOL OF QUALITY
BETTER BUILT
FURNITURE COMPANY
MANUFACTURERS
BERNE, INDIANA

COMPLIMENTS OF

Berne Equity Exchange Co.

BERNE — LINN GROVE — TAMA — CHATTANOOGA

FEEDS - SEEDS - COAL - FERTILIZER
PAINT - FENCE - GRINDING - TIRES

▼ ▼ ▼

Let us help you solve your feeding troubles
by using our quality feeds

MORE PROFITS

WAYNE FEEDS **PURINA FEEDS**
STATE PILOT

CLIFF NUSSBAUM

EAST MAIN ST. **BERNE, INDIANA**

◆ ◆ ◆

DOMESTIC SEWING MACHINES

Norge Appliances Lewyt Vacuum Cleaners

CHORE-BOY MILKING MACHINES

Lawn Mowers Lawn Mower Service

Shwinn & Shelby Bicycles **Repairing**

Complete Stock of Parts, Tires and Accessories

PHONE 2-2233

WEST END GROCERY

Extends best wishes to the class of 1952

● ●

We appreciate your patronage and hope we can continue serving you with —

GROCERIES, MEATS, FRUITS and VEGETABLES

Also Featuring Berne and Borden's Ice Cream with all kinds of novelties

SHELL GAS and OIL

Berne **Dessie Sauders**

THE FASHION

LADIES' AND CHILDREN'S

Better Quality Ready-to-Wear

GIFTS FOR ALL OCCASIONS

PHONE 2-2150 MRS. ROY DUBACH

COMPLIMENTS OF

Stengel & Craig Drug Store

Drugs of all Kinds
SCHOOL SUPPLIES WALLPAPER
ICE CREAM — SODAS — SOFT DRINKS

The Rexall Store Phone 2-2609

BERNE LUMBER, Inc.

Home of Quality Building Supplies

PHONE 2-2268 **BERNE, INDIANA**

1918 - 1952

Globe Hatcheries & Poultry Farm

BABY CHICKS - FEEDS - POULTRY SUPPLIES
U. S. PULLORUM CLEAN

BERNE, INDIANA **OSSIAN, INDIANA**
Phone 2-2447 **Phone 130B**

GIVE YOURSELF THE NEW LOOK!
with one of our up-to-the-minute hair styles,
also permanent waving, manicures, scalp treatments
and a complete line of cosmetics

Swan Beauty Shoppe

Berne, Ind. **PHYLLIS & MAXINE** **Phone 2-2613**

FOOD TOWN

SELF-SERVICE

Quality Groceries at Low Prices

HOME KILLED MEATS

The Home of Wisconsin
SWISS CHEESE

◆ ◆ ◆

Yes, you will find that by
Shopping here day after day,
You will save in every way —

168 North Jefferson

PHONE 2-2178 BERNE

Berne Hardware Co.

• • •

"If It's Hardware, We Have It"

• • •

PHONE 2-2191 BERNE, INDIANA

COMPLIMENTS
of

Maynard Rich's Barber Shop

EVENING APPOINTMENTS

PHONE 2-2407 EAST MAIN ST.

CONGRATULATIONS

to the

Class of 1952

Hoosier Pete

Quality for Less

GAS - OILS - GREASING

WASHING and POLISHING

For Quality USED CARS See

Berne Oil Co.

MIZ BILL

Ford Sales and Service

We Offer You the Following Services

Auto and truck repairing on all makes, Wheel balancing and front end aligning, Brake relining and brake drum grinding, Complete body repairing and painting, Safety glass installed while you wait, Underseal your car to stop rust and rattles, Lubrication and tire service.

24-HOUR WRECKER SERVICE

MOSER MOTOR SALES, Inc.

Berne, Indiana **Phone 2-2171** **218 W. Main St.**

YOUNGSTERS and GROWN-UPS alike agree there's no substitute for richer tasting HOME DAIRY MILK. Try it today. Call 2-2307 for home delivery.

The Berne HOME DAIRY INC.

COMPLIMENTS OF

Liechty Jewelry Store

High Grade Jewelry of All Kinds
HAMILTON, ELGIN and BULOVA WATCHES

RINGS KODAKS FILMS
KEEPSAKE DIAMONDS

GRABER TIN & PLUMBING

— Dealer in —

HOT AIR FURNACES — SHEET METAL WORK
ARMSTRONG and WAYNE Oil Burners & Winter Air Conditioners
GOULDS "BALANCED FLOW" JET WATER SYSTEM

PHONE 2-2232 **NOAH GRABER, Prop.** **BERNE, IND.**

Compliments of

Berne 5c to $1.00 Store

Complete Variety and Gift Line

Candy - Toys - Toiletries - Notions - Hosiery
Household Cleaning Needs - Hardware
Drygoods - Luggage - Novelties

When in Berne Visit Our

PAINT & WALLPAPER DEPARTMENT

We Sell
BENJAMIN MOORE PAINTS
and
NANCY WARREN WALLPAPER

Modernize

YOUR HEATING

If your furnace is ten or more years old, it will pay you to check its performance against the new, automatic fuel saving equipment made by Williamson of Cincinnati, one of the nation's oldest and leading furnace manufacturers. Phone for FREE INSPECTION. Easy credit terms.

WM. BERTSCH

HEATING AND SPOUTING SERVICE

Phone 13 on 19 Craigville
R. R. 4, DECATUR, IND.

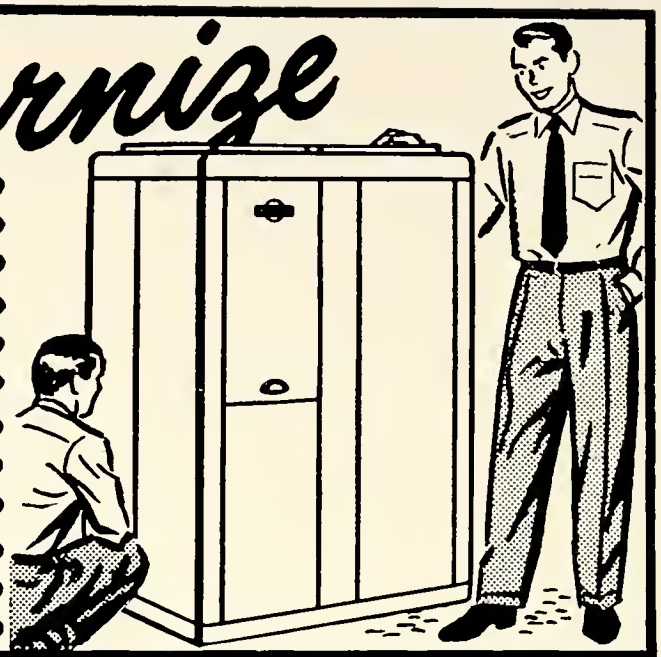

WILLIAMSON
Oil FURNACE

Try Our
SUPER AUTOMOBILE SERVICE

Get All Your Motoring Requirements At One Stop

Repairing and Accessories of All Kinds

BODY and FENDER WORK

• • •

ATLAS TIRES
STANDARD OIL PRODUCTS

Plymouth and Chrysler Sales and Service

• • •

MAIN STREET FILLING STATION

BERNE, INDIANA PHONE 2-2615

YAGER'S

FURNITURE
PIANOS
RUGS

Funeral Home
Modern Ambulance
Service

ESTABLISHED IN 1910

J. JEROME YAGER
Phone 2-2196

L. LUTHER YAGER
2-8638

Rose-Dot's Beauty Shop

MAY THE CLASS OF 1952
Be granted the serenity to accept that which
cannot be changed,
Courage to change that which you can
And the Wisdom to know the difference

115 E. Main

DIAL 2-2317

EDA SWEENEY

Nussbaum Novelty Manufacturing Co.

◆ ◆ ◆

Creators and Manufacturers of
UTILITY WOODEN BOXES

BERNE, INDIANA

CHEVROLET

SALES and SERVICE

GENERAL REPAIRING

▼ ▼ ▼

GASOLINE AND OILS — UNITED STATES TIRES

AUTO ACCESSORIES

JEFFERSON GARAGE

Berne, Indiana Phone 2-2179

Home Owned and Home Operated

"I LIKE TO SHOP at IGA"

SUCH LOW PRICES—EVERY DAY
You will find IGA prices always save you money.

SO CONVENIENTLY LOCATED
There's a thrifty IGA Store right near your home.

SO FRIENDLY AND COURTEOUS
Drop in. We know how to make you feel at home.

Phone 2-2134

The Complete Food Market

GROCERIES, FRUITS, VEGETABLES AND MEATS

BERNE, IND. GLEN GIFFORD

BERNE LOCKER STORAGE

Complete Frozen Food Service

Custom Butchering and Curing

524 West Franklin Street **Phone 2-2806**

CY'S BARBER SHOP

CYRUS LIECHTY, *Prop.*

"It pays to look well"

• • •

N. Behring St. **Berne, Indiana**

BRYSON C. FETTERS

REAL ESTATE, FARM LOANS, and GENERAL INSURANCE

GENERAL AGENT, PEOPLES LIFE INSURANCE COMPANY OF INDIANA

Residence Phone 2-2682 BERNE, INDIANA Office Phone 2--2817

1918-1951

COMPLIMENTS OF

Berne Stock Yard

KENNETT, MURRAY & CO.

Buyers of Live Stock

Berne Phone 2-2313

WE APPRECIATE YOUR PATRONAGE

KITCHEN CRAFT

For the Graduate who selects
the Home Makers career

CONGRATULATIONS

LESTER E. LEHMAN

423 Bryan Street
Berne, Indiana

COMPLIMENTS

of

Parkway Restaurant

YOU WILL BENEFIT
IN MANY WAYS
WHEN YOU USE OUR
FREE MAGAZINE SERVICE
ON 22,000 PUBLICATIONS

We can meet the "special offers" you receive by the publishers—if you'll save them for us.

For Details, Specials, and
Latest Authorized Rates for
your NEW, RENEWAL, and GIFT
Subscriptions

Phone 2-2036 or See Us

Eckrote's Magazine Service
218 Wabash St. (3 blocks So. Krogers)
Berne, Indiana

The Staff of the 1952

"OUR YESTERDAYS" wish to thank all the merchants and sponsors of Berne and community who have co-operated and contributed so splendidly in making this publication possible.

CAROLYN SUE SMITH
Advertising Manager

NORMA JEAN SWEENEY
Assistant

BERNE ICE CREAM COMPANY

Where You Get
The Good Things of Life

Ice Cream **Soft Drinks**

I C E

PHONE 2-2617

Stuckys Department Store

BERNE ——◆——◆—— PHONE 2-2282

QUALITY MERCHANDISE and WEARING APPAREL
for Every Member of the Family

◆ ◆ ◆

QUALITY — ECONOMY — SERVICE

Over 55 Years of

GOOD PRINTING AND BINDING

The Berne Witness Company

Publishers of the BERNE WITNESS

Indiana's Only Tri-Weekly Newspaper
Established in 1896

SAM NUSSBAUM

INSURANCE
Notary Public - Collections

Office Phone 2-2815 Residence Phone 2-2245
BERNE, INDIANA

SERVICE and COURTESY

FORREST BALSIGER

• • •

OLDSMOBILE
Sales & Service

INTERNATIONAL
Farm Equipment
& Motor Trucks

• • •

We Would Be Glad to
Service Your Car, Truck
or Farm Machinery, Just

PHONE 2-2218 or 2-2231

606 W. Main St. **BERNE, INDIANA**

BUILD FOR THE FUTURE
with

Midwestern United Life Insurance Co.

Home Office in Fort Wayne, Indiana
World Record Breaking Co.

LESTER SIPE, General Manager

BERNE **INDIANA**

Standard Oil Co. Products

STANDARD RED CROWN GASOLINE

Standard Fuel Oils - Motor Oils - Grease

If Your Fuels are not up to Standard

CALL 2-2148 or 2-2444 H. R. SPRUNGER, Agent

We will be glad to represent you in your
Real Estate Transactions and Public Auctions

MELVIN E. LIECHTY

• •

**Auctioneer and
Real Estate Broker**

OFFICE
179 W. Main St.
BERNE, IND.

RESIDENCE
3 miles north of
Berne on U. S. 27

Your Parents Know of the High Quality of

Kroger Clock Bread
Kroger Hot Dated Coffee
Kroger Tenderay Beef
Kroger Products

• • •

WALTER FENSTERMAKER, Manager

Reddy Salutes You Seniors

. . . and adds a thought or two!

"Congratulations, you graduates. You're moving up in the world. So, good luck in whatever's ahead.

"But say, before you leave, let's think a bit about the past few years. How about those favorite classes, friends and all the fun? Hasn't it been great!

"And you know what? It could only happen here. Yes, free, fine education is part of the good ole U.S.A.

"Don't forget it when you've become a solid citizen with a family and all. 'Cause you'll need to remember . . . to beat the guys who'll want a change.

"Democracy's best of all!"

Reddy Kilowatt
YOUR ELECTRIC SERVANT
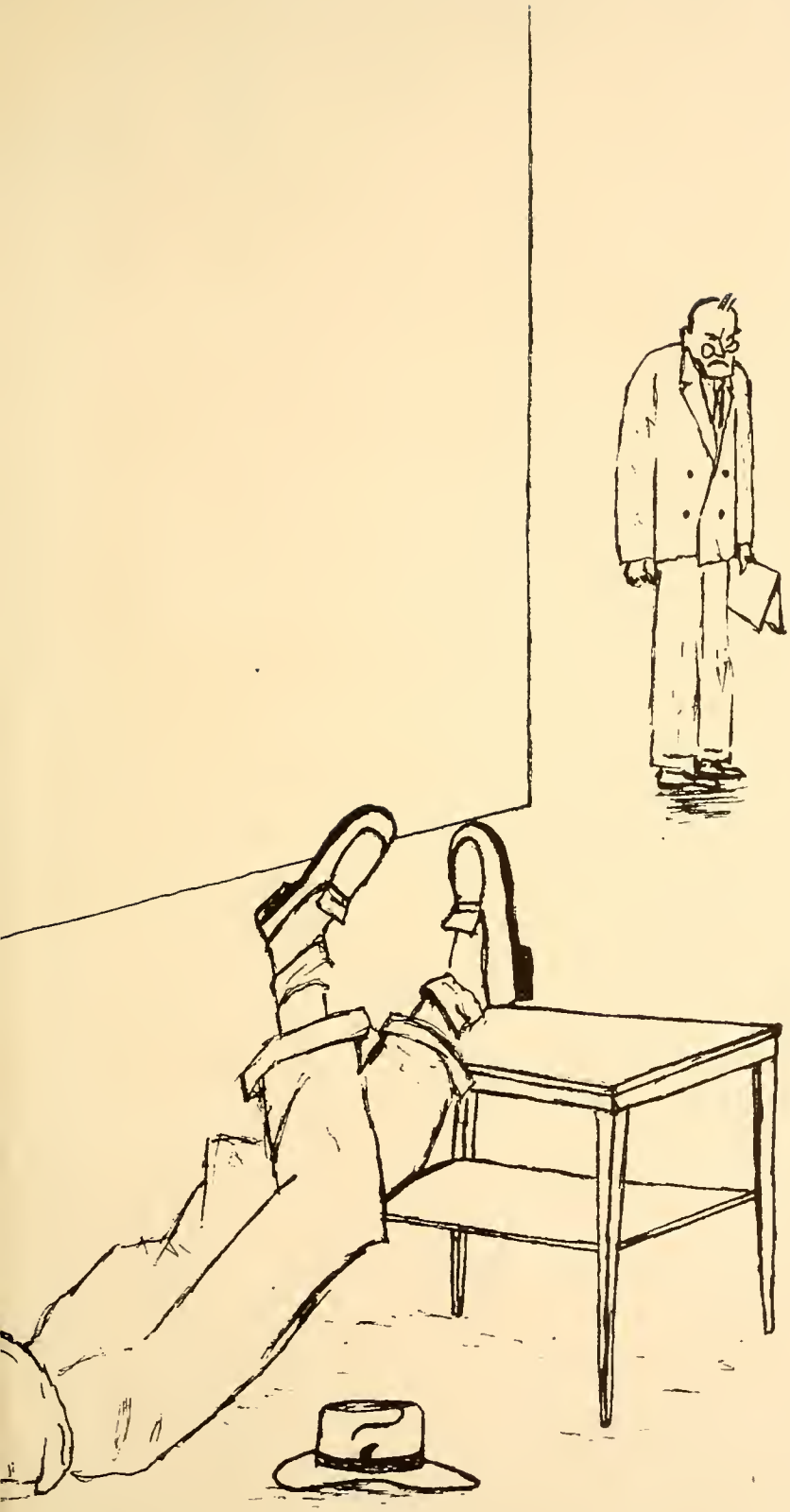
INDIANA & MICHIGAN ELECTRIC COMPANY